

**MAP FOR APPLICATION
TO APPROPRIATE GROUND WATER**

Located in SW 1/4 NW 1/4, Sec. 32, T.38 S., R.9 E., W.M.
Klamath Falls, OR

Applicant: City of Klamath Falls (Water Div.)
Examiner: Thomas Del Santo
Drawn by: Cynthia Archuleta
Checked by: Thomas Del Santo
Date: 1/6/93

SCALE 1" = 100'

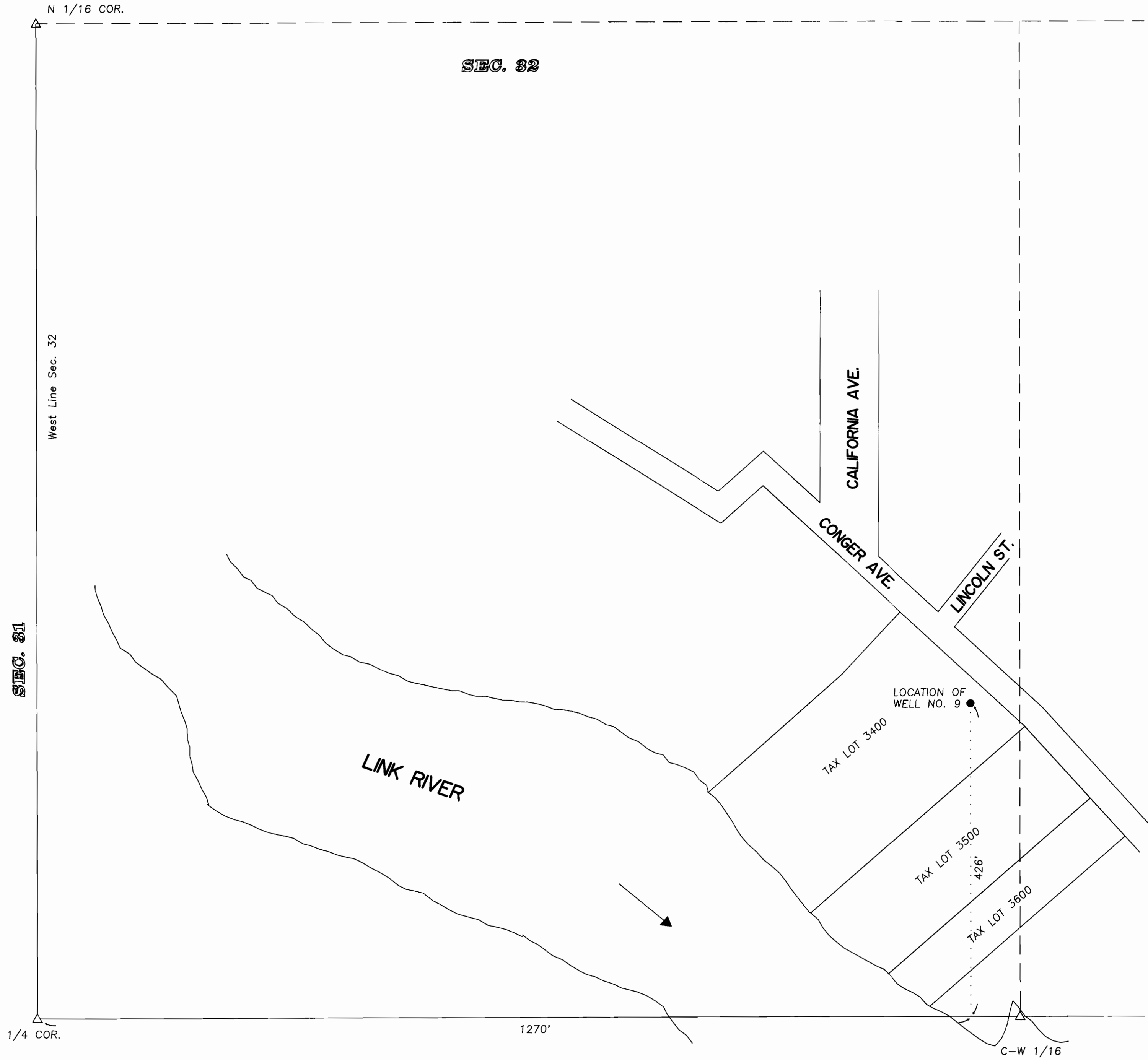

Reference Map: Klamath County Assessors Map 38 09 32 BC

The preparation of this map was for the purpose of identifying the location of the Water Right only and has no intent to provide dimensions or location of property ownership lines.

**USAGE AREA
GROUND WATER FOR MUNICIPAL USE**

SCALE 1" = 3000'

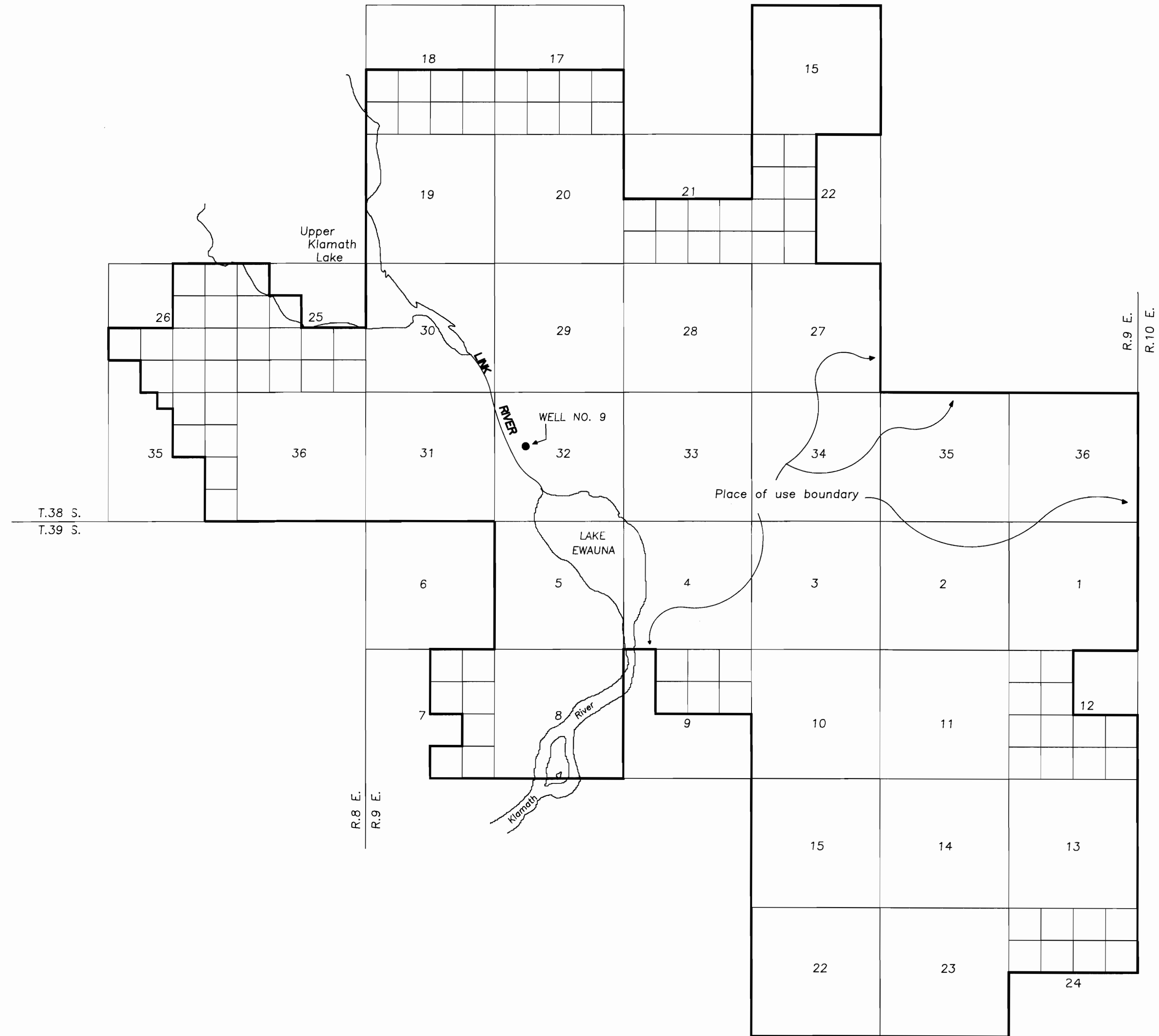

Reference Map: Klamath Falls and Vicinity, prepared by O.D.O.T., revised Jan. 1981

Application No. 7-1777
Permit No. G12800

