

RECEIVED

OCT 22 1997

WATER RESOURCES DEPT.
SALEM OREGON

T 7 S R 38 E

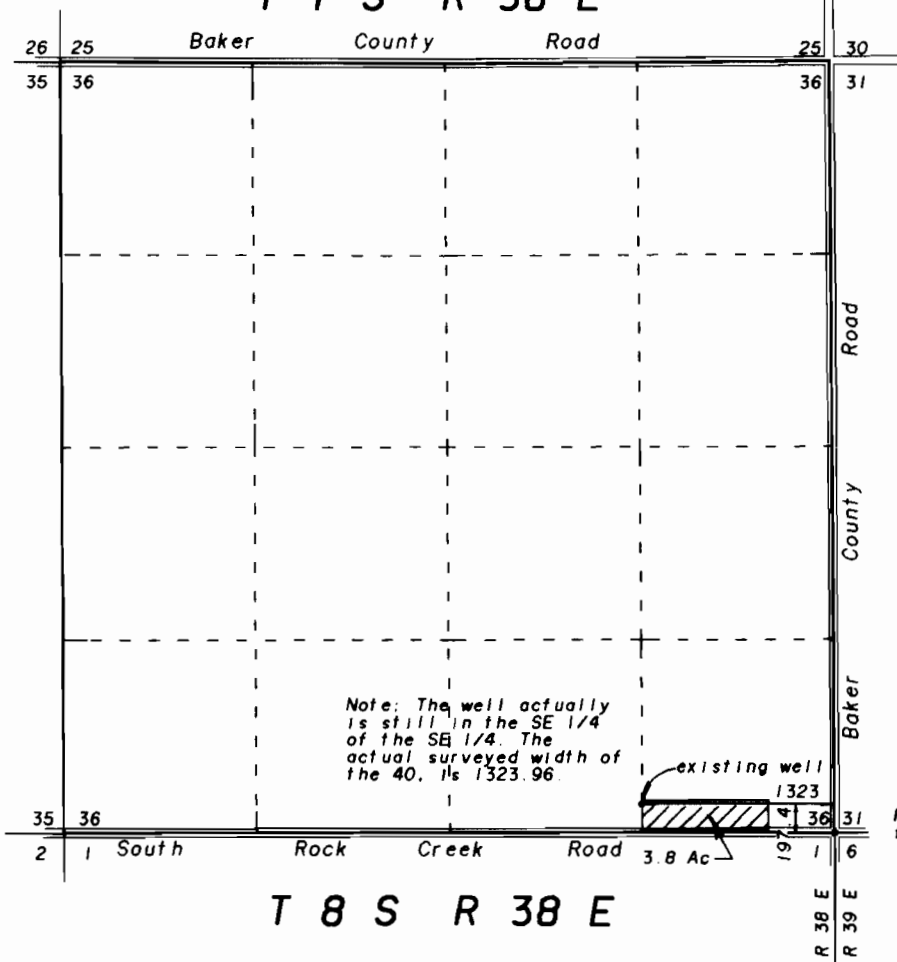

SCALE 1" = 1320'

The POD, (well) is situated North 197.4 feet, and West 1323.0 feet from the Southeast corner of Section 36, Township 7 South, Range 38 East.

Found RR Spike for Township Corner

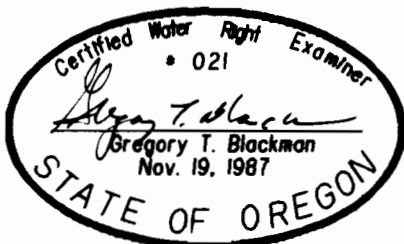

**FINAL PROOF MAP FOR
HAINES CEMETERY DISTRICT
PERMIT NUMBER G-12804**

BY
**BAGETT - GRIFFITH & BLACKMAN
2006 ADAMS AVENUE
LAGRANDE, OREGON 97850**

NOTE: The preparation of this map was for the purpose of identifying the location of the proposed water right and has no intent to provide dimensions or location of property ownership lines. Location information shown hereon was furnished by the applicant.

SEPTEMBER 30, 1997

APPLICATION NO. G-13962