

FINAL PROOF SURVEY AND CLAIM OF BENEFICIAL USE

LOCATED WITHIN
NW 1/4, NW 1/4, SECTION 23, T.2N., R.32E., W.M.
UMATILLA COUNTY, OREGON
APPLICANTS: NELS R. AND BARBARA A. NELSON

APPLICATION G-13902

PERMIT G-12805

RECEIVED

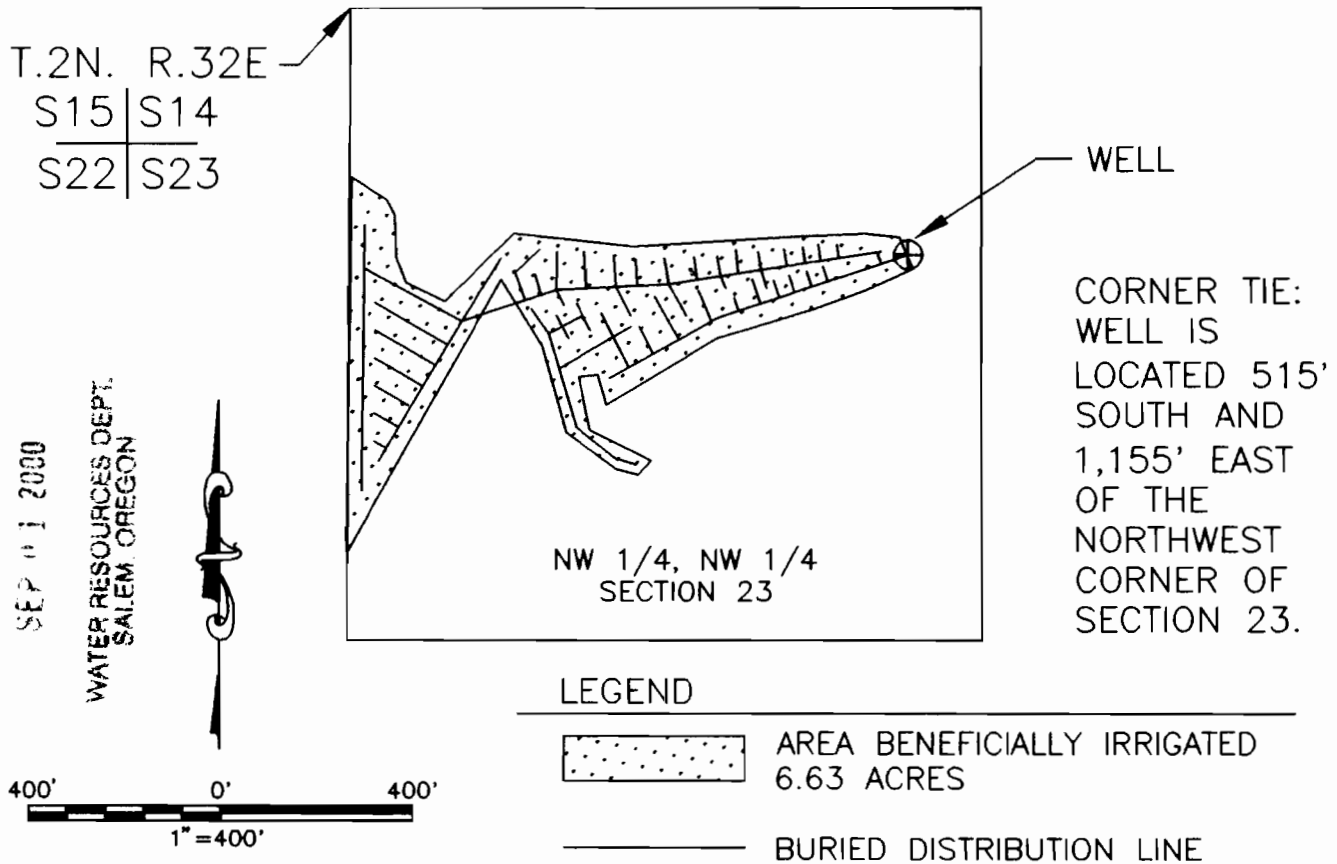

SEP 01 2000
WATER RESOURCES DEPT.
SALEM, OREGON

400' 0' 400'
1" = 400'

LEGEND

- AREA BENEFICIALLY IRRIGATED
6.63 ACRES
- BURIED DISTRIBUTION LINE

THIS MAP IS PREPARED FOR THE EXPRESS PURPOSE TO SHOW WATER APPROPRIATION AND USE. IT IS NOT INTENDED TO SHOW OR LOCATE PROPERTY OWNERSHIP LINES.

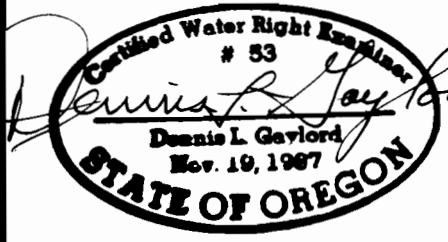

DENNIS L. GAYLORD,
CWRE
71614 S.W. LAKE DRIVE
PENDLETON, OR 97801
(541)-276-6260
AUGUST, 2000

©

Renews 6/30/2001

Mill Creek Drafting