

APPLICATION MAP

IN THE NAME OF DANIEL FUGATE

T 27 S, R 14 W, W.M, SECTIONS 28 & 29

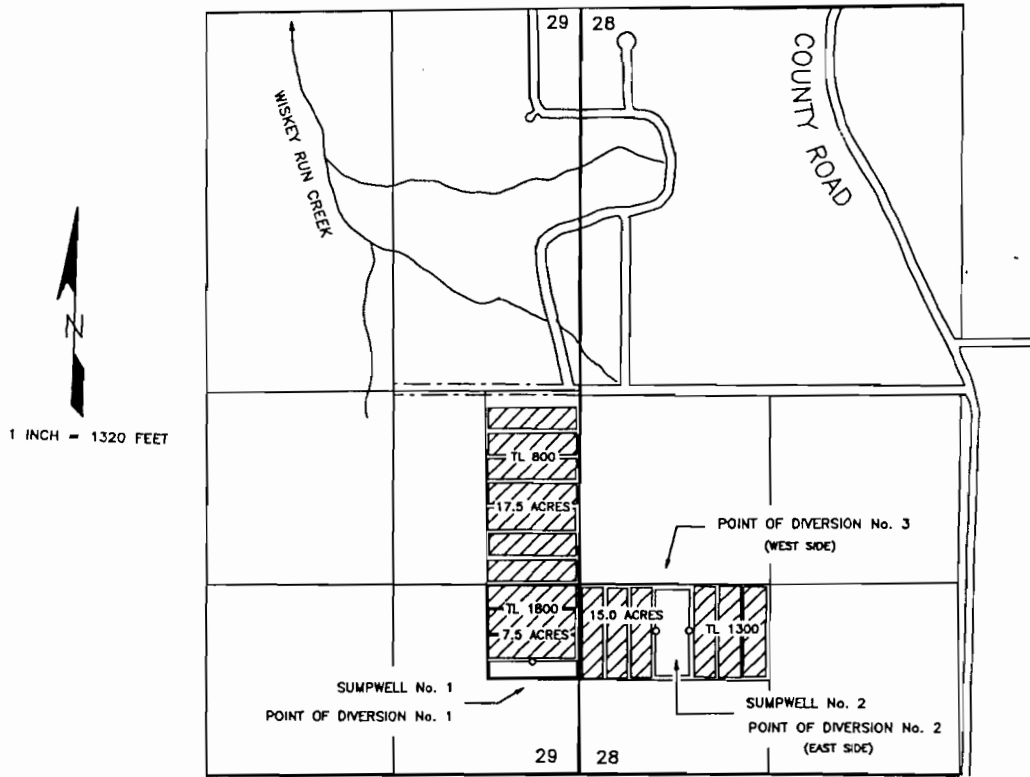

THE POINTS OF DIVERSION ARE TO BE LOCATED AS FOLLOWS:

DIVERSION	SOURCE	NORTH	EAST/WEST	¼ ¼	Sec.	Twp.	Rng.
No. 1	SUMPWELL No. 1	760 FEET	310 FEET WEST	SE¼SE¼	29	27S	14W
No. 2	SUMPWELL No. 2	960 FEET	530 FEET EAST	SW¼SW¼	28	27S	14W
No. 3	SUMPWELL No. 2	980 FEET	760 FEET EAST	SW¼SW¼	28	27S	14W

ALL FROM THE SOUTH WEST SECTION CORNER OF SECTION 28, TOWNSHIP 27 SOUTH, RANGE 14 WEST, W.M., COOS COUNTY.

THE PURPOSE OF THIS MAP IS TO IDENTIFY THE LOCATION OF THE WATER RIGHT. IT IS NOT INTENDED TO PROVIDE INFORMATION RELATIVE TO THE LOCATION OF PROPERTY OWNERSHIP BOUNDARY LINES.

Application No. *G-14238*
 Permit No. *012806*