

# FINAL PROOF SURVEY AND CLAIM OF BENEFICIAL USE

1998

WATER RESOURCES DIV.  
TULEM OREGON





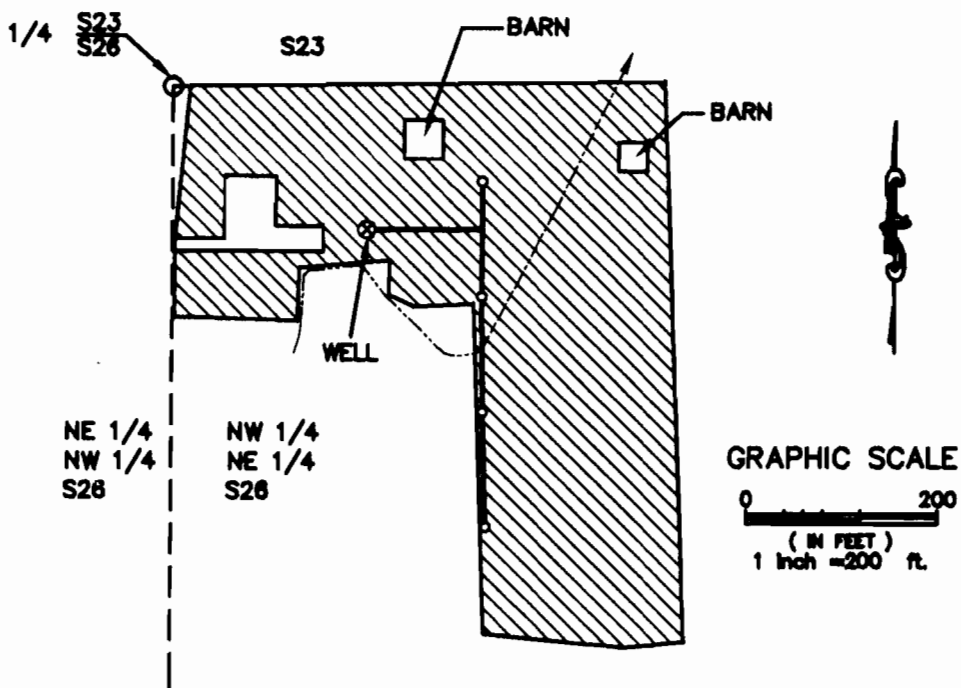

LOCATED IN  
NW 1/4, NE 1/4, SECTION 26, T.6N., R.35E., W.M.  
UMATILLA COUNTY, OREGON  
KELLY AND DEBRA CLARK

APPLICATION G-14169

PERMIT G-12813



**LEGEND**

-  AREA UNDER IRRIGATION
-  RISER
-  WELL
-  BURIED DISTRIBUTION LINE
-  1/16th LINE
-  CANAL

**LOCATION OF WELL**

WITHIN NW 1/4, NE 1/4  
SEC. 26, T.6N., R.35E.  
149' SOUTH AND 205'  
EAST OF 1/4 S23  
S26

This map is prepared for the express purpose to show water appropriation and use. It is not intended to show or locate property ownership lines.

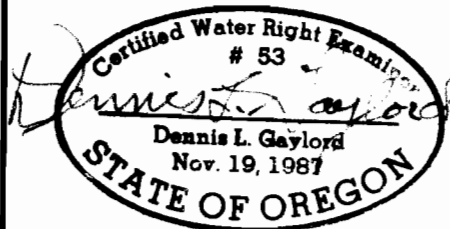

DENNIS L. GAYLORD, CWRE  
71614 S.W. LAKE DRIVE  
PENDLETON, OR 97801  
(541) 276-6260  
June 15, 1998

DRAWN BY: H B WILLIAMS DRAFTING