

RECEIVED

AUG 2 1995

AUG 1 1995

WATER RESOURCES DEPT.
SALEM, OREGON

10883

1"=800' Application No. G-14160
Permit No. G12814

Certified Water Right Examiner
Thomas F. Poage
Nov. 19, 1987
STATE OF OREGON

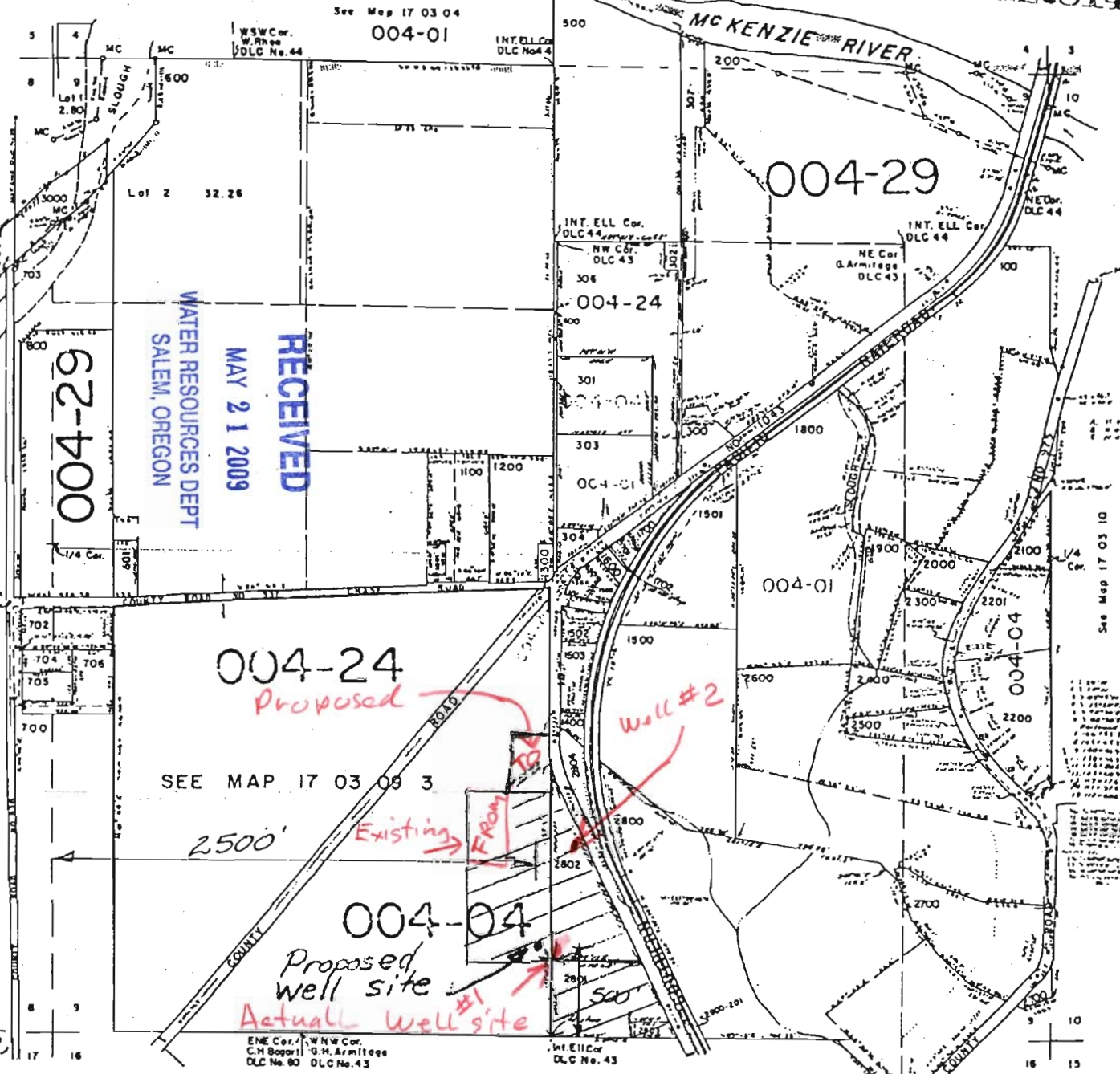

RECEIVED
MAY 21 2009
WATER RESOURCES DEPT.
SALEM, OREGON

total land area = 22a
13a in SW 1/4 of SE 1/4
9a in SE 1/4 of SW 1/4
of sec 9

Well is 2500'
East and 500'
North of the
south west corner
of section 9, T17S,
R3W of WM

SEE MAP 17 03 09 3

2500'

Proposed well site
Actual well site

ENE Cor. WNW Cor.
C.H. Bogart G.H. Armistead
DLC No. 80 DLC No. 43

INT. ELL. Cor.
DLC No. 43

See Map 17 03 16

See Map 17 03 10