

# FINAL PROOF SURVEY AND CLAIM OF BENEFICIAL USE LOCATED WITHIN

SE 1/4, NE 1/4, AND NE 1/4,  
SE 1/4, SECTION 8, T.1S., R.32E., W.M.  
UMATILLA COUNTY, OREGON  
APPLICANT: RONALD R. REESER

APPLICATION G-14133

PERMIT G-12815

CORNER TIE:  
WELL IS  
LOCATED 135'  
SOUTH AND 762'  
WEST OF 1/4  
S8|S9.

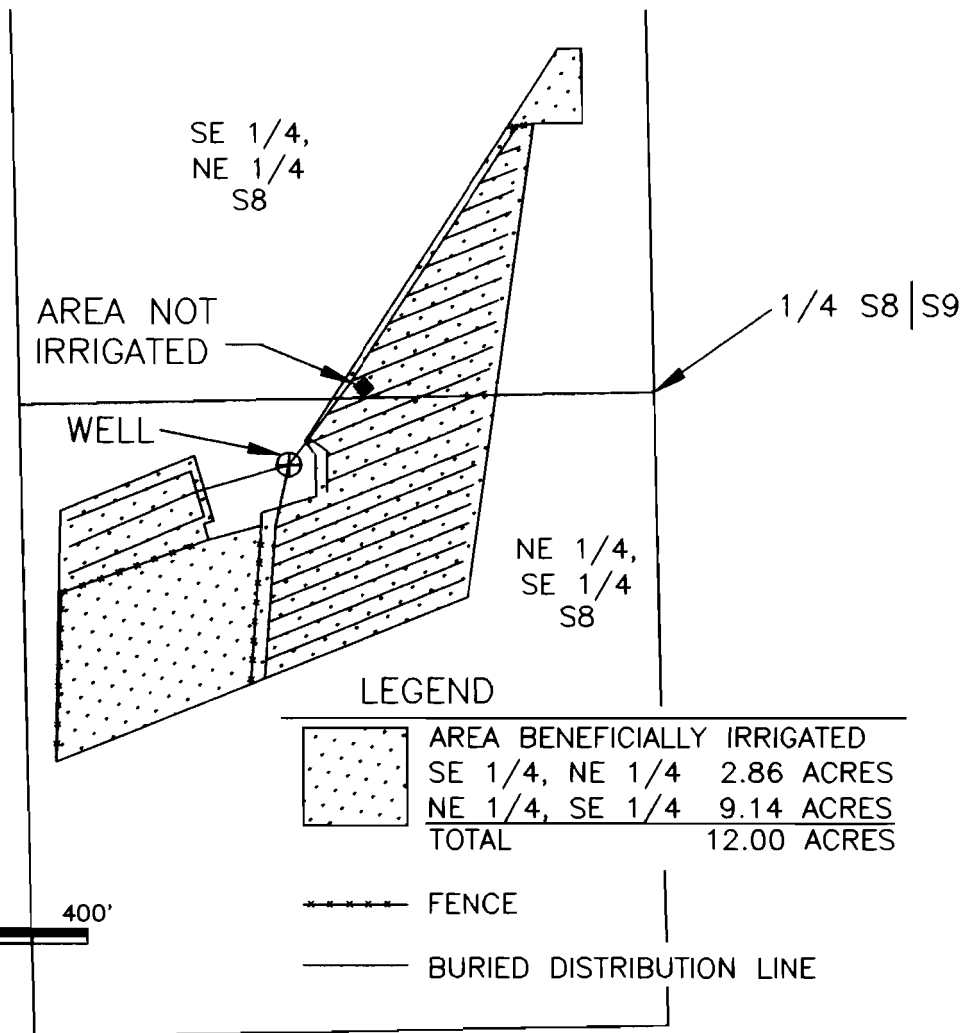

**RECEIVED**

SEP 08 2000

WATER RESOURCES DEPT  
SALEM OREGON



400' 0' 400'  
1" = 400'

THIS MAP IS PREPARED FOR THE EXPRESS PURPOSE TO SHOW WATER APPROPRIATION AND USE. IT IS NOT INTENDED TO SHOW OR LOCATE PROPERTY OWNERSHIP LINES.

©

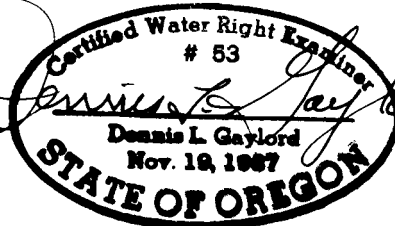

Renews 6/30/2001

DENNIS L. GAYLORD,  
CWRE  
71614 S.W. LAKE DRIVE  
PENDLETON, OR 97801  
(541)-276-6260  
AUGUST, 2000

Mill Creek Drafting