

FINAL PROOF SURVEY MAP
IN THE NAME OF GARY AND STEVE GANT
SECTIONS 8 & 9, TOWNSHIP 29, SOUTH, RANGE 14 WEST, W.M.

APPLICATION G-14155 PERMIT G-12817

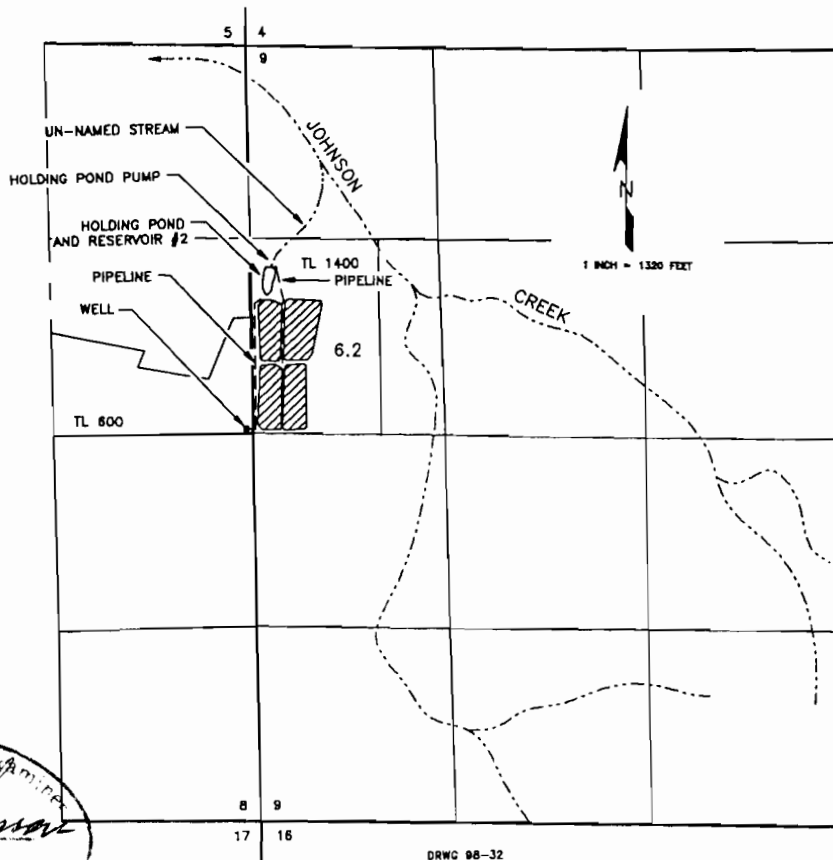

Certified Water Right Examiner
#054 WRE
James F. Gosson
James F. Gosson
Nov. 19. 1987
STATE OF OREGON

DRWG 98-32

THE WELL IS LOCATED 30 FEET NORTH AND 30 FEET EAST FROM THE EAST 1/4 CORNER OF SECTION 8, BEING WITHIN THE SOUTHEAST 1/4 OF THE NORTHEAST 1/4 OF SECTION 8, TOWNSHIP 29 SOUTH, RANGE 14 WEST, W.M.

THE PURPOSE OF THIS MAP IS TO IDENTIFY THE LOCATION OF THE WATER RIGHT. IT IS NOT INTENDED TO PROVIDE INFORMATION RELATIVE TO THE LOCATION OF PROPERTY OWNERSHIP BOUNDARY LINES.