

CLAIM OF BENEFICIAL USE

Application No. G-14061

Permit No. G-12818

TAX LOT No. 18 44C 7500 - MALHEUR COUNTY



For: Gerald Baker
2175 Bench Road
Vale, OR 97918
(541) 889-9663

SCALE: 1" = 1320'

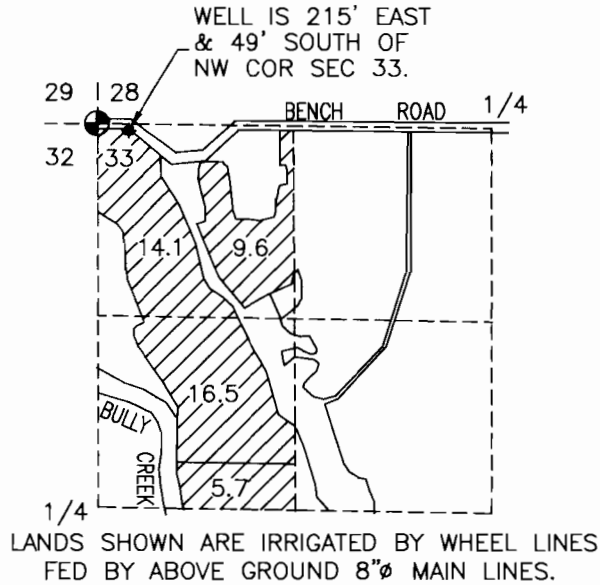

Well in Bully Creek Drainage - a Tributary to Snake River

This map is for the purpose of identifying the location of the water right only and has no intent to provide dimensions or location of property ownership lines.

