

# CLAIM OF BENEFICIAL USE MAP FOR GROUND WATER RIGHTS

IN THE NAME OF  
**LUKE AND DEBBE KLAJA**

LOCATED IN SEC. 25, T.39 S., R. 07 E., W.M.  
LOCATED IN SEC. 30 T.39 S., R. 08 E., W.M.  
KLAMATH COUNTY, OREGON

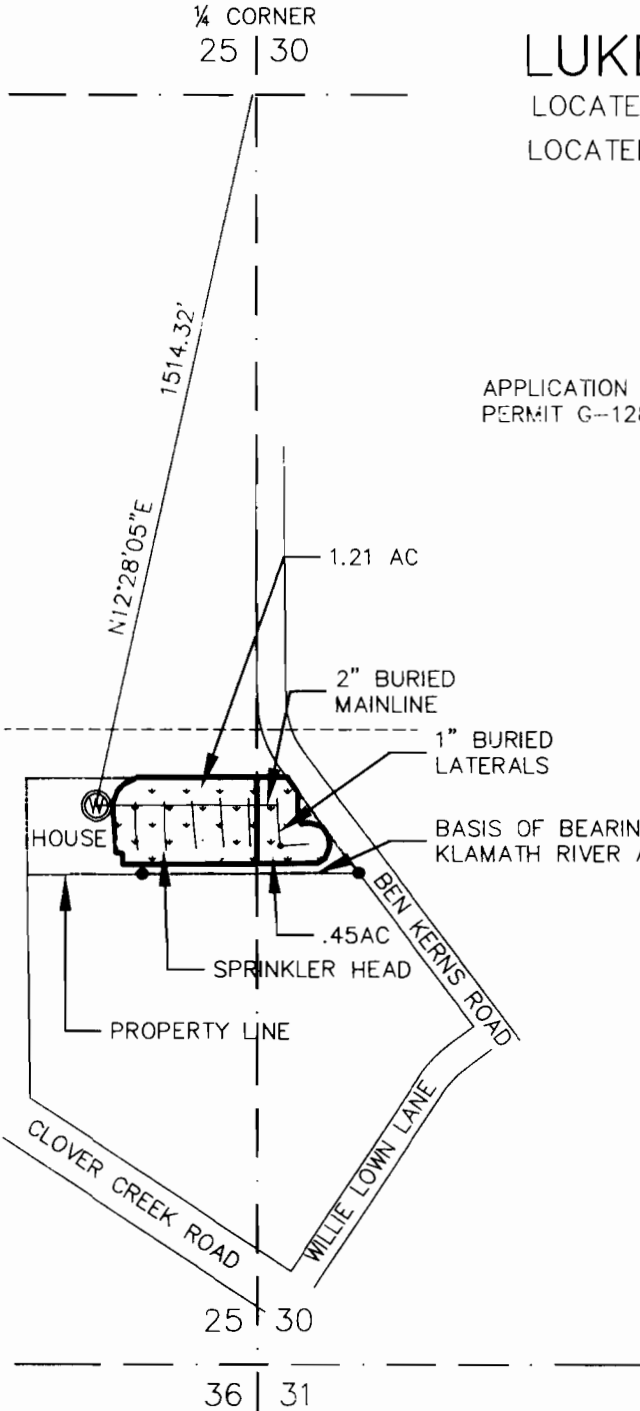

APPLICATION G-13925  
PERMIT G-12825

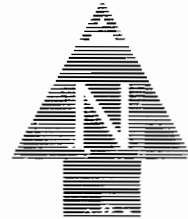

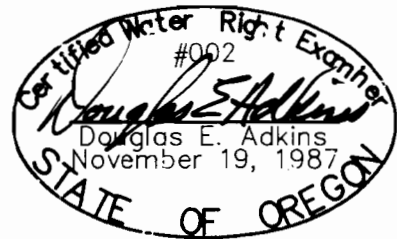

SCALE: 1" = 400'



EXPIRES 12/31/97

THIS MAP IS FOR THE PURPOSE OF IDENTIFYING THE LOCATION OF THE WATER RIGHT ONLY AND HAS NO INTENT TO PROVIDE DIMENSIONS OR LOCATION OF PROPERTY LINES.

### LEGEND

-  IRRIGATED AREA
- 40.0 AREA IN ACRES PER 1/4 1/4
-  WELL
- FOUND PROPERTY PIN PER PLAT OF KLAMATH RIVER ACRES



Engineers ▲ Planners ▲ Surveyors

2950 Shasta Way • Klamath Falls, Oregon 97603 • (503) 884-4666 • FAX (503) 884-5335  
Klamath Falls, OR • Medford, OR • Alturas, CA

JOB No. 1624-01

SEPTEMBER, 1997