

Application No. 6-1479
 Permit No. G12845

RECEIVED
 OCT 1 1995
 WATER RESOURCES DEPT.
 SALEM, OREGON

WELL EASEMENT
 FOR
 SPRINGFIELD UTILITY BOARD
 INTERSTATE 5 AND SPORTS WAY

AN EASEMENT TWO HUNDRED (200.00) FEET SQUARE LYING IN THE S.W. QUARTER OF SECTION 15, TOWNSHIP 17 SOUTH, RANGE 3 WEST, WILLAMETTE MERIDIAN WHICH IS MORE PARTICULARLY DESCRIBED AS FOLLOWS:
 BEGINNING AT A POINT ON THE NORTH LINE OF THE A.C. STEVENS DONATION LAND CLAIM NO.45 IN TOWNSHIP 17 SOUTH, RANGE 3 WEST, WILLAMETTE MERIDIAN WHICH BEARS SOUTH 88°01'44" EAST A DISTANCE OF 1232.78 FEET FROM THE NORTHWEST CORNER OF SAID CLAIM WHICH POINT ALSO LIES 48.55 FEET EAST OF, WHEN MEASURED PERPENDICULAR TO, THE EAST RIGHT-OF-WAY OF INTERSTATE HIGHWAY 5; THENCE SOUTH 88°01'44" EAST ALONG SAID NORTH LINE A DISTANCE OF 200.00 FEET; THENCE NORTH 01°58'16" EAST A DISTANCE OF 200.00 FEET; THENCE NORTH 88°01'44" WEST A DISTANCE OF 200.00 FEET; THENCE SOUTH 01°58'16" WEST A DISTANCE OF 200.00 FEET TO THE POINT OF BEGINNING.

ALL LYING IN LANE COUNTY, OREGON.

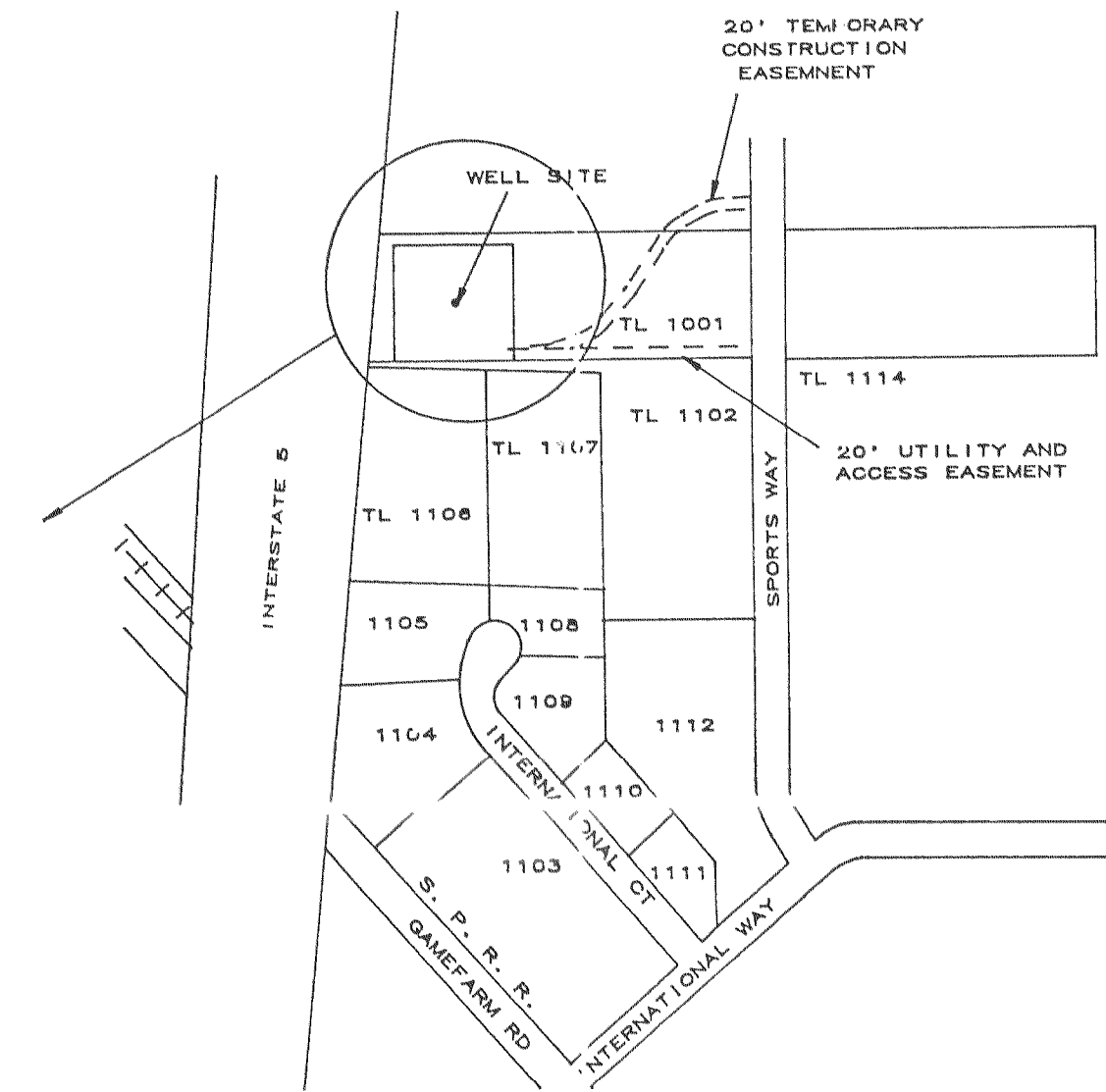
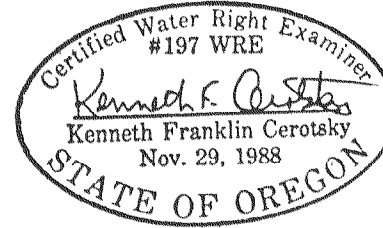

TAX LOT MAP 17 03 15

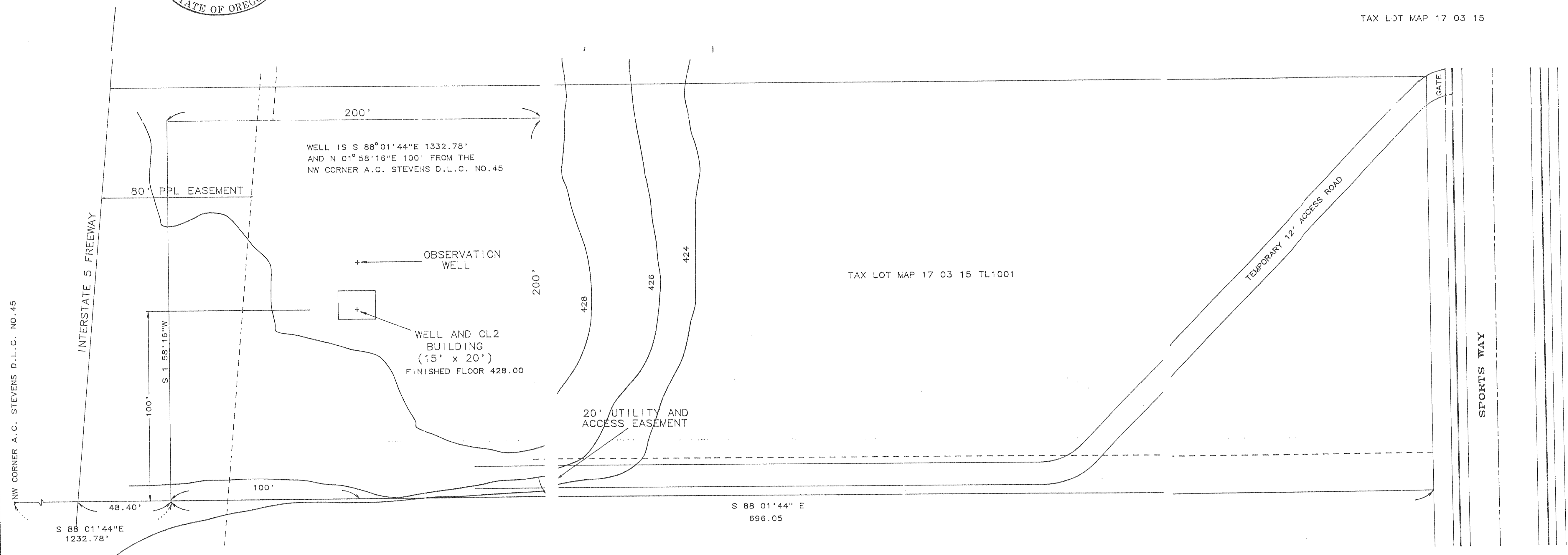

RECEIVED
 SEP -7 1995
 WATER RESOURCES DEPT.
 SALEM, OREGON

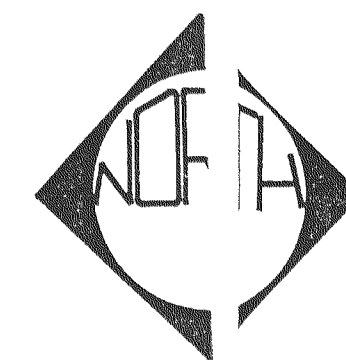

SPRINGFIELD UTILITY BOARD			
SPRINGFIELD, OREGON			
REV.	DATE	WELL SITE	
	8/10/95	SPORTS WAY	
DRAWN BY: EUN		SCALE: 1"=30'	DRAWING NO. / PAGE
ENGR.:		DATE:	