

T16S, R4W, W.M.

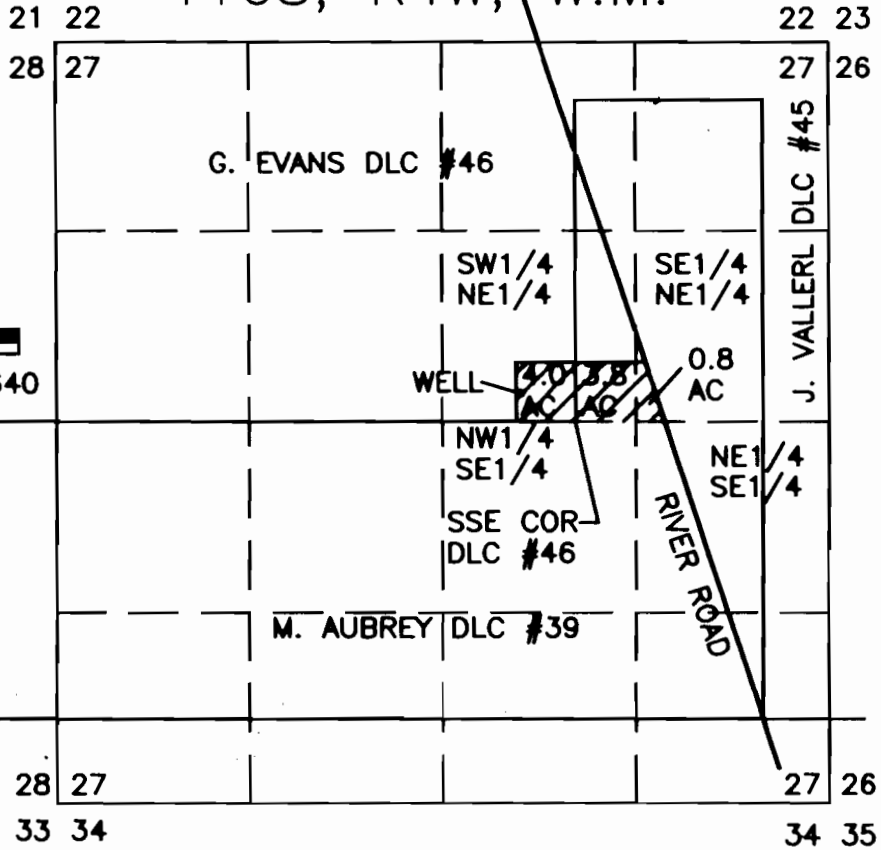

SCALE: 1"=1320'

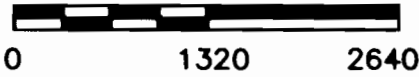

DEF. 26 1987
 WATER RESOURCE DEPT.
 SALEM, OREGON

WELL LOCATION:
 200 FEET NORTH AND 450 FEET
 WEST OF THE SE CORNER OF DLC
 #46.

FINAL PROOF SURVEY
 UNDER
 APPL. NO. G-14200,
 PER. NO. G-12847



SURVEY FOR:
 LOUIS PALAZZOLO
 91582 RIVER ROAD
 JUNCTION CITY, OR 97448

PREPARED BY:
 GEOMAX, INC.
 806 N. 9TH
 COTTAGE GROVE, OR 97424

NOTE:
 THIS MAP WAS PREPARED FOR THE PURPOSE
 OF IDENTIFYING THE LOCATION OF THE WATER
 RIGHT ONLY. IT IS NOT INTENDED TO PROVIDE
 LEGAL DIMENSIONS OR LOCATION OF PROPERTY
 OWNERSHIP LINES.

T.A.F. 12/9/97
 JOB NO. 97295