

LOT 1, BLOCK 1, THE BARCLAY PLACE  
N.W. 1/4 SEC. 3, T.15S., R.10E., W.M.

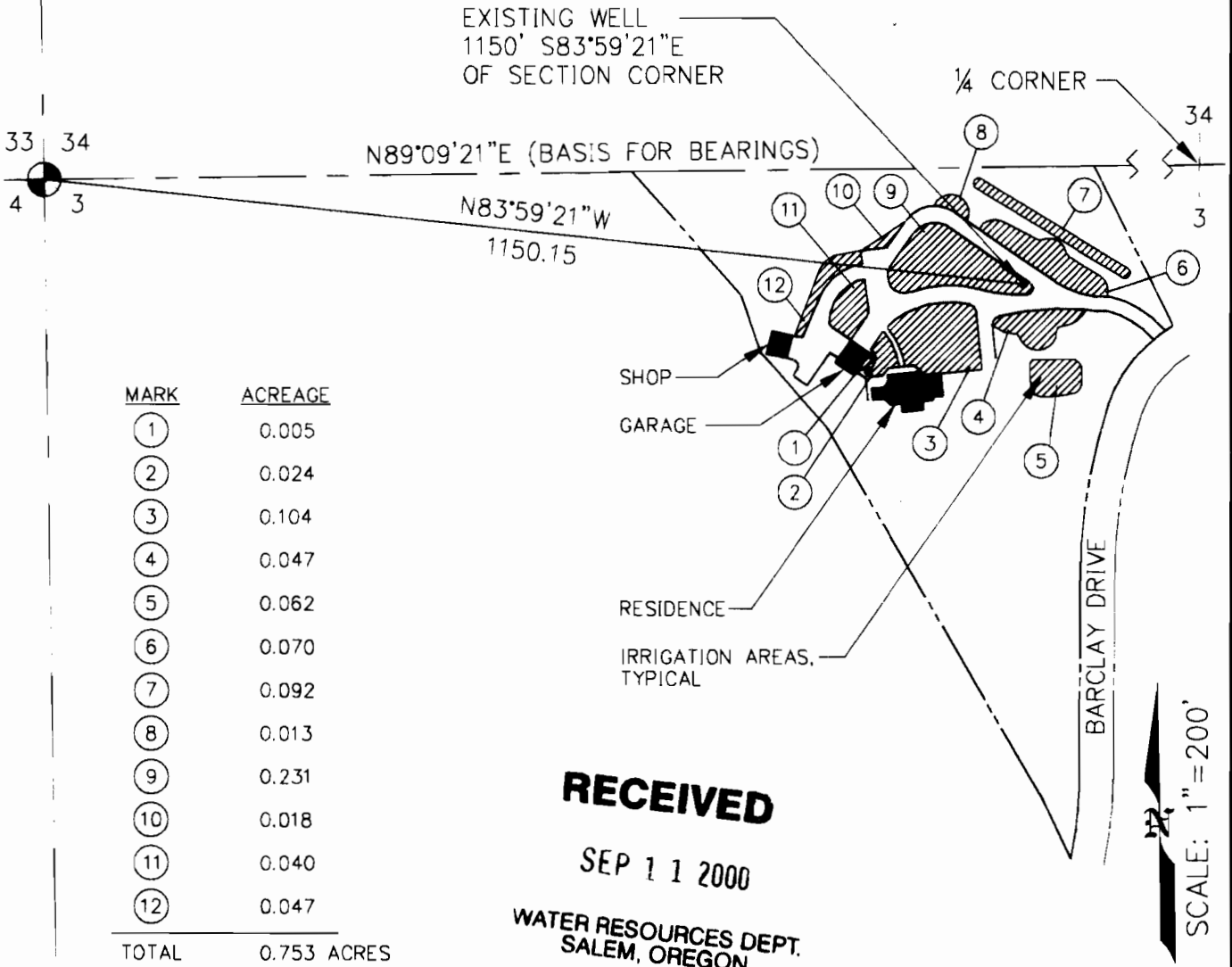

THIS MAP IS FOR THE PURPOSE OF IDENTIFYING THE LOCATION OF POINT(S) OF DIVERSION AND PLACE(S) OF USE OF THE WATER RIGHTS ONLY AND IS NOT INTENDED TO PROVIDE LEGAL DIMENSIONS OF THE PROPERTIES ILLUSTRATED HEREIN.

FINAL PROOF SURVEY  
UNDER

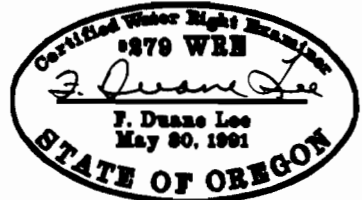

APPLICATION NO. G-13783 PERMIT NO. G-12851 Exp. 12/31/00  
IN NAME OF:

ALVIN R. AND PATRICIA NEUFELDT  
Surveyed: Aug. 19 and Sept 4, 2000, by F. Duane Lee, WRE, PE

OWNER: <b>ALVIN R. AND PATRICIA NEUFELDT</b>		<b>LEE ENGINEERING, INC.</b> 1300 JOHN ADAMS ST. OREGON CITY, OR, 97045	
DWG TITLE: <b>PLAN MAP - FINAL PROOF SURVEY</b>	DATE: SEPT 2000 FILE NO: 2443PS01	REVISED:	<b>1 / 1</b>