

FINAL PROOF SURVEY MAP PERMIT: G12855

LOCATED IN: NW 1/4 SW1/4 & SW1/4 SW1/4 SECTION 25 AND SE1/4 SE1/4 SECTION 26, T17S, R11E, CITY OF BEND, DESCHUTES COUNTY, OREGON

PREPARED FOR:

DAVID SWISHER, MEMBER
SHEVLIN HEIGHTS, LL
547 SW 13th STREET, SUITE A
BEND, OREGON 97702

PROPERTY DESCRIPTION: THE W1/2 SW1/4 OF SECTION 25 LYING WESTERLY OF SHEVLIN PARK ROAD AND THE SE1/4 SE1/4 OF SECTION 26, T17S, R11E, W.M., CITY OF BEND, DESCHUTES COUNTY, OREGON CONTAINING 97.23 AC±.

NOTE:

THE PREPARATION OF THE MAP IS FOR THE PURPOSE OF IDENTIFYING THE LOCATION OF THE WATER RIGHT ONLY AND HAS NO INTENT TO PROVIDE DIMENSIONS OR LOCATIONS OF PROPERTY OWNERSHIP LINES.

LEGEND:

-  IRRIGATED PASTURE
-  IRRIGATED/LANDSCAPE MATERIALS
-  POND
-  DRY

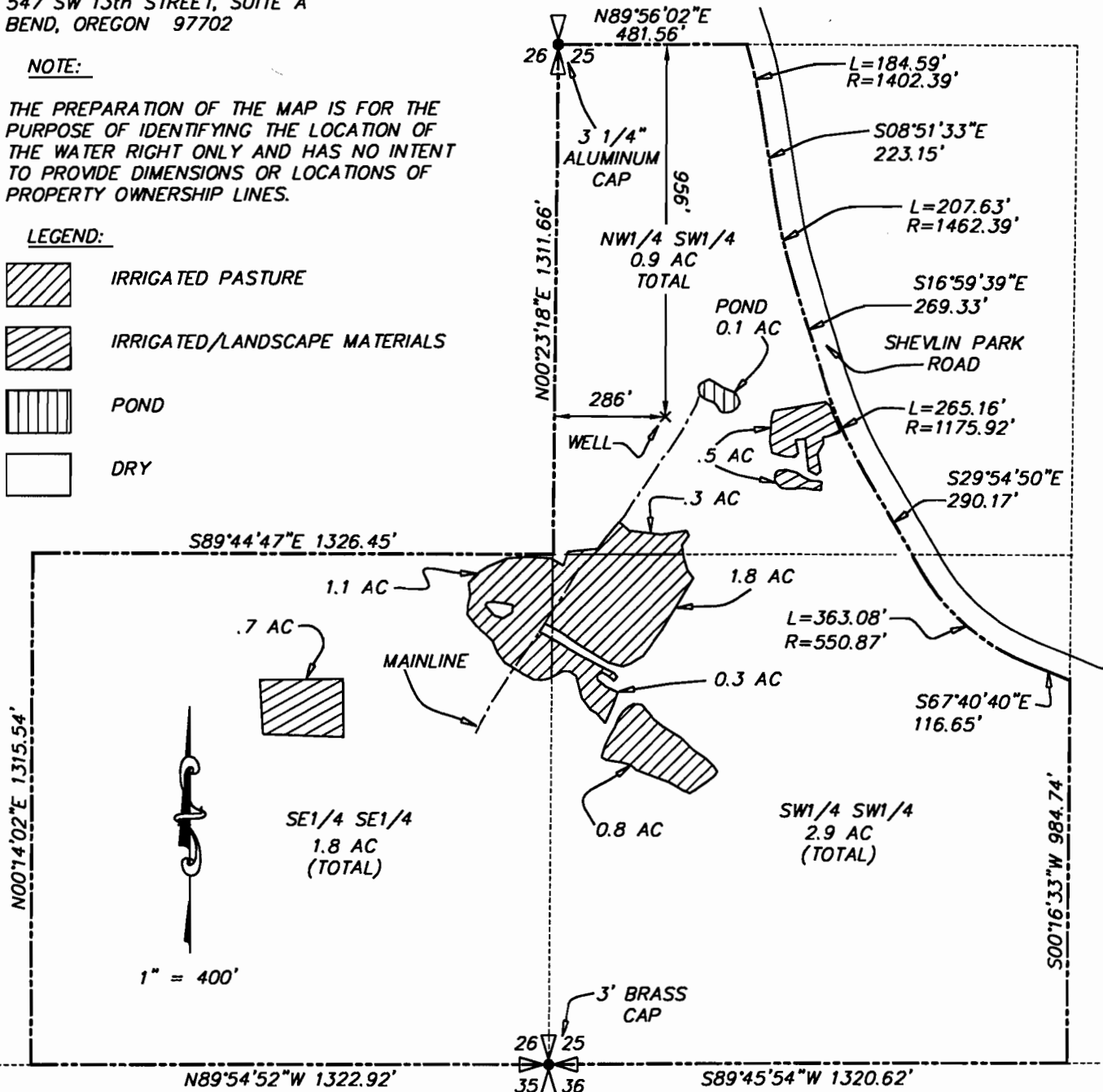

PREPARED BY:



SURVEYORS, ENGINEERS & PLANNERS

HICKMAN, WILLIAMS & ASSOCIATES, INC

805 SW INDUSTRIAL WAY, SUITE 10, BEND, OR 97702-1093
PHONE (541) 389-9351 FAX (541) 388-5416

RECEIVED

SEP 25 2000

WATER RESOURCES DEPT
SALEM, OREGON

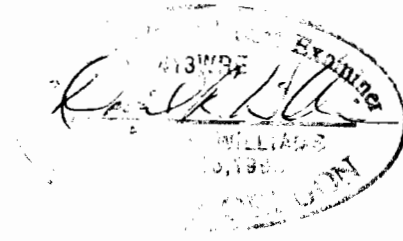

SCALE: 1" = 400'

SEPTEMBER 19, 2000

JN: 990721WR