

Application No. 673488

Permit No. G12856

APPLICATION MAP FOR GROUND WATER RIGHTS

IN THE NAME OF

LARRY KING

LOCATED IN THE NE 1/4 & SE 1/4, SEC.8, T.39S., R.10E., W.M.
KLAMATH COUNTY, OREGON

RECEIVED

AUG 12 1993

WATER RESOURCES DEPT.
SALEM, OREGON

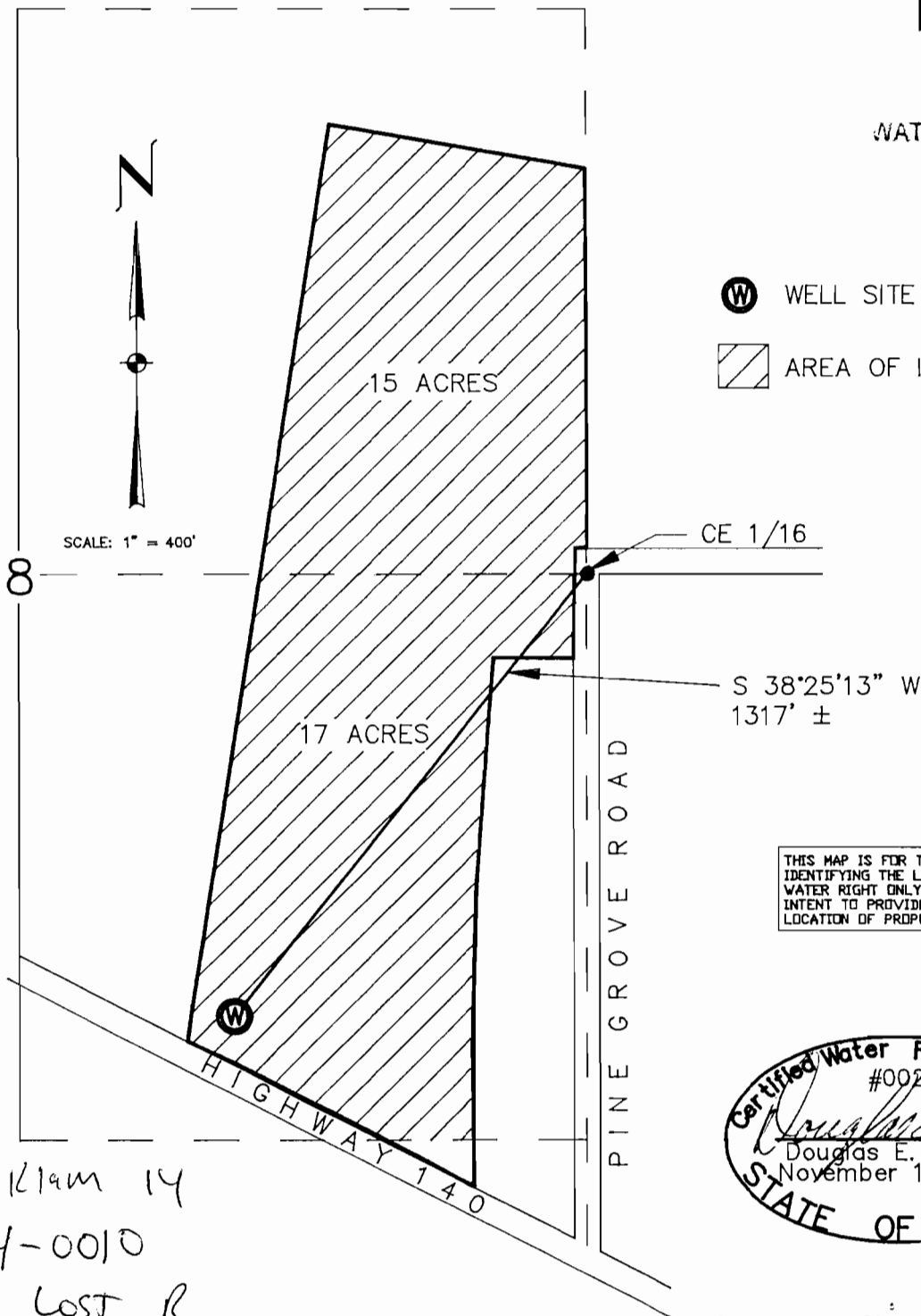

Ⓜ WELL SITE

▨ AREA OF IRRIGATION

THIS MAP IS FOR THE PURPOSE OF IDENTIFYING THE LOCATION OF THE WATER RIGHT ONLY AND HAS NO INTENT TO PROVIDE DIMENSIONS OR LOCATION OF PROPERTY LINES.

Certified Water Right Examiner
#002
Douglas E. Adkins
Douglas E. Adkins
November 19, 1987
STATE OF OREGON

Engineers ▲ Planners ▲ Surveyors

Klamath Falls, Oregon 97601 • (503) 884-4666 • FAX (503) 884-5335
Klamath Falls, OR • Medford, OR • Alturas, CA

JULY, 1993

Klam 14
14-0010
LOST R