

MAP TO ACCOMPANY GROUND WATER APPLICATION

SITUATED IN THE SE 1/4 NW 1/4, SW 1/4 NE 1/4 AND NW 1/4 SE 1/4 OF SECTION 6, T38S, R11EWM, KLAMATH COUNTY, OREGON

JUNE 1995

REVISED SEPTEMBER, 1996

MAP PREPARED FOR

-- ARTHUR A. GARREN --

MAP PREPARED FROM

- CERTIFICATE # 45222 --
- CERTIFICATE #37924 --
- 7.5 MINUTE QUADRANGLE MAP --
- FIELD SURVEY --

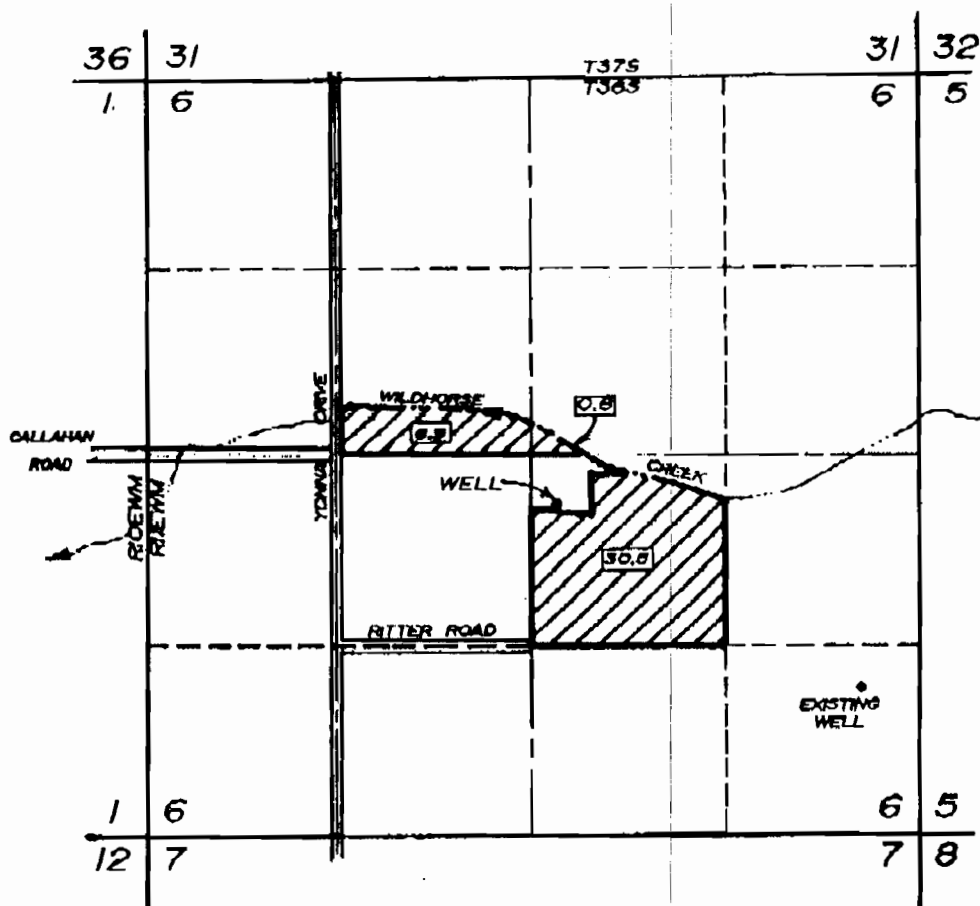

LOCATION OF EXISTING WELL BY CERTIFICATE #37924

2300 FEET NORTH AND 2500 FEET WEST OF THE SOUTHEAST CORNER OF SECTION 6

TOTAL AREA THIS APPLICATION

-- 402 AC --

Permit # G012859

