

CLAIM OF BENEFICIAL USE MAP FOR GROUND WATER RIGHTS

IN THE NAME OF
RODNEY E. PFEIFFER

Application # G-13715

Permit # G-12861

LOCATED IN THE NW¼ SE¼, SEC. 5, T. 39S, R. 09E., W.M.
KLAMATH COUNTY, OREGON

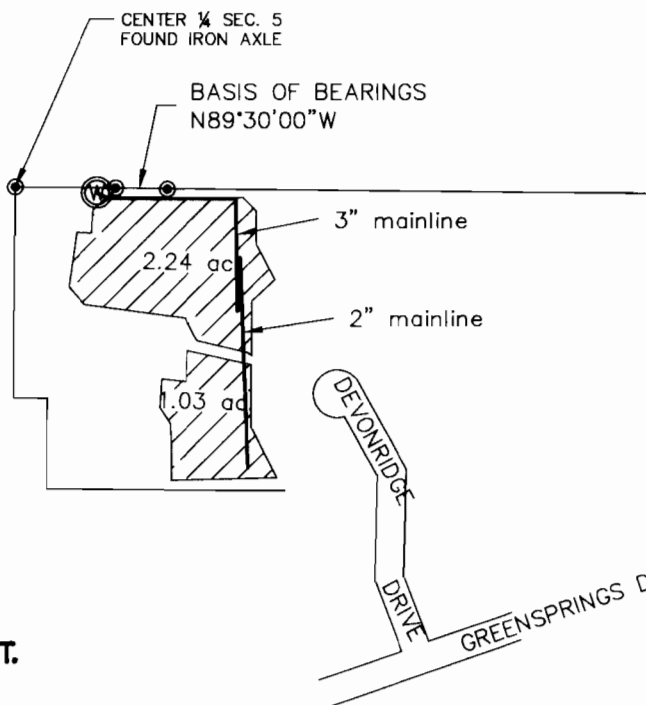

SCALE: 1" = 400'

RECEIVED

SEP 28 2000

WATER RESOURCES DEPT.
SALEM, OREGON

THE FIELD SURVEY WAS CONDUCTED
USING A NIKON TOTAL STATION

● FOUND MONUMENTS PER
TRACT 1265 - DEVONRIDGE
AND ROS 4931

⊙ WELL IS S86°01'51"E 170.90'
FROM C¼ SECTION 5

 AREA OF USE

10.0 ACREAGE

THIS MAP IS FOR THE PURPOSE OF
IDENTIFYING THE LOCATION OF THE
WATER RIGHT ONLY AND HAS NO
INTENT TO PROVIDE DIMENSIONS OR
LOCATION OF PROPERTY LINES.

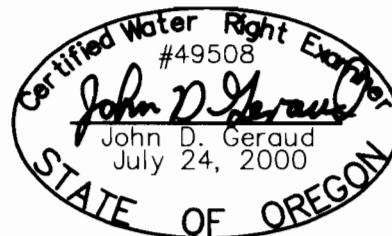

EXPIRES 7/30/01

ADKINS



Engineers ▲ Planners ▲ Surveyors

2950 Shasta Way · Klamath Falls, Oregon 97603 · (541) 884-4666 · FAX (541) 884-5335

September 12, 2000

Klamath Falls, OR · Medford, OR · Alturas, CA

JOB No. 1373-0301