

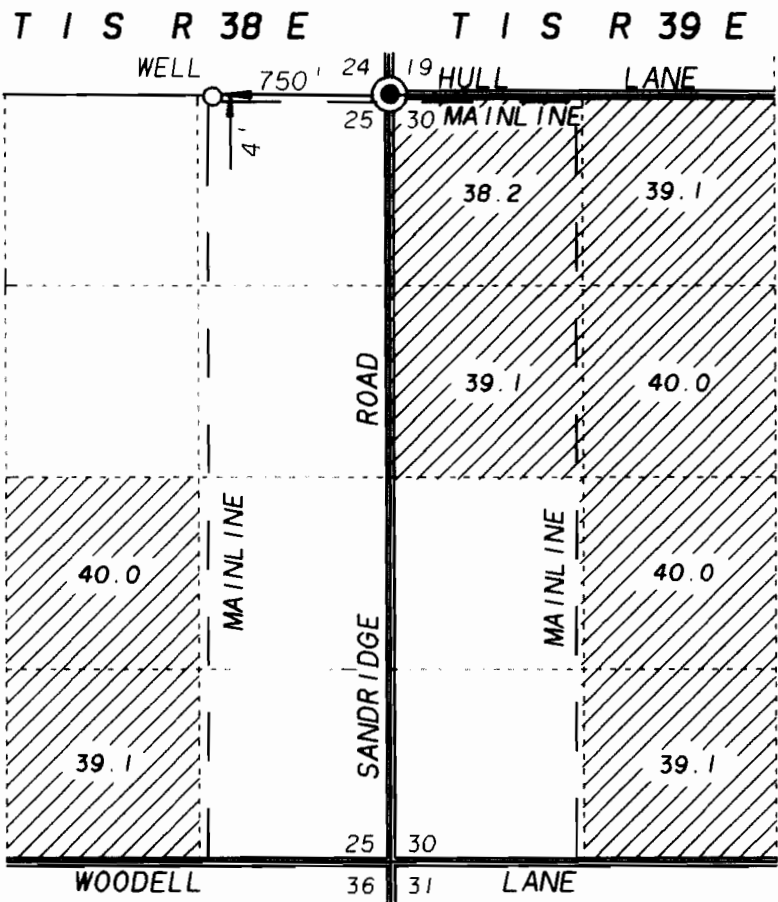

RECEIVED

DEC 14 1998

WATER RESOURCES
SALFPM OREGON



SCALE 1" = 1320'

 Lands requesting primary water from existing well.

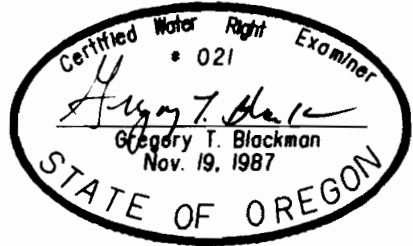

**FINAL PROOF MAP OF
WATER RIGHTS**
FOR
H.L. WAGNER & SONS
BY
BAGETT - GRIFFITH & BLACKMAN
2006 ADAMS AVENUE
LAGRANDE, OREGON 97850

DECEMBER 3, 1998

APPLICATION NO G- 14220
PERMIT NUMBER G- 12873

NOTE: The preparation of this map was for the purpose of identifying the location of the proposed water right and has no intent to provide dimensions or location of property ownership lines. Location information shown hereon was furnished by the applicant.