

MAP TO ACCOMPANY CLAIM OF BENEFICIAL USE FOR PERMIT G-12876 APPLICATION G-14148

LOCATED IN SECTION 23 & 24 TOWNSHIP 33
SOUTH, RANGE 18 EAST, W.M. LAKE COUNTY,
OREGON

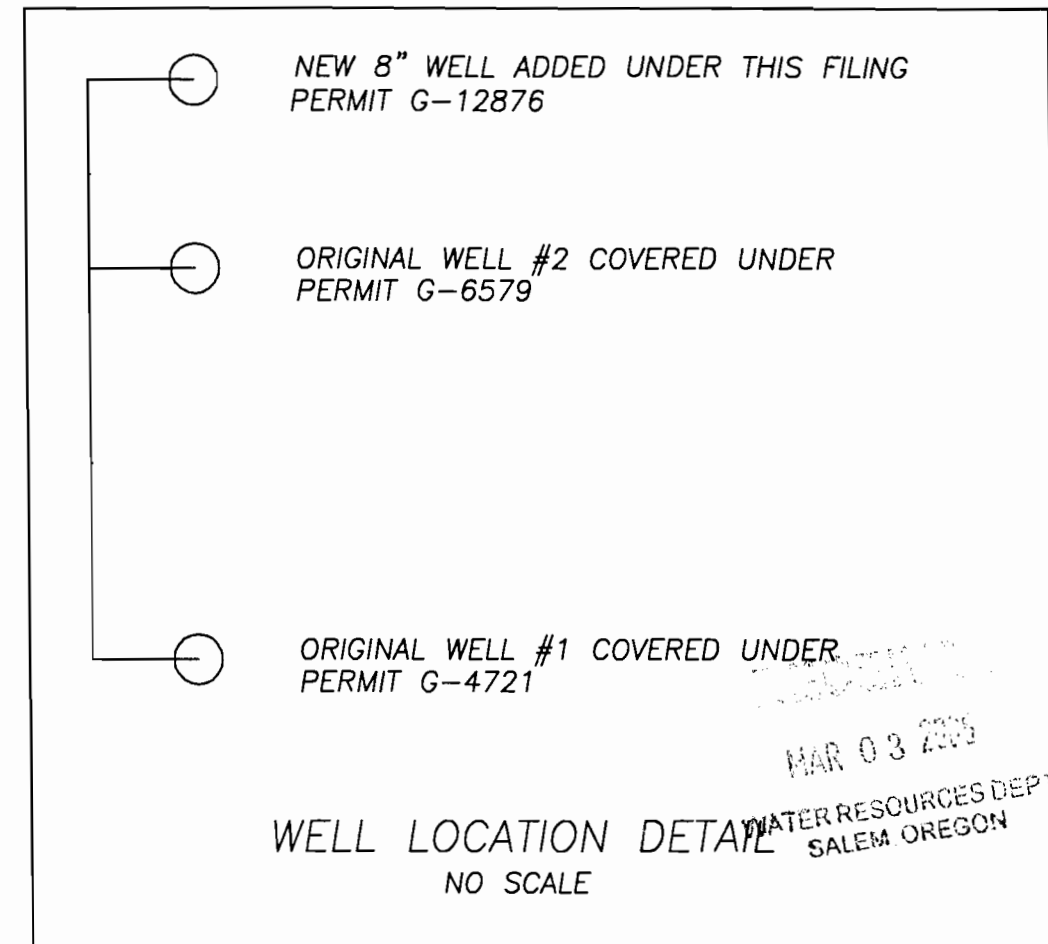
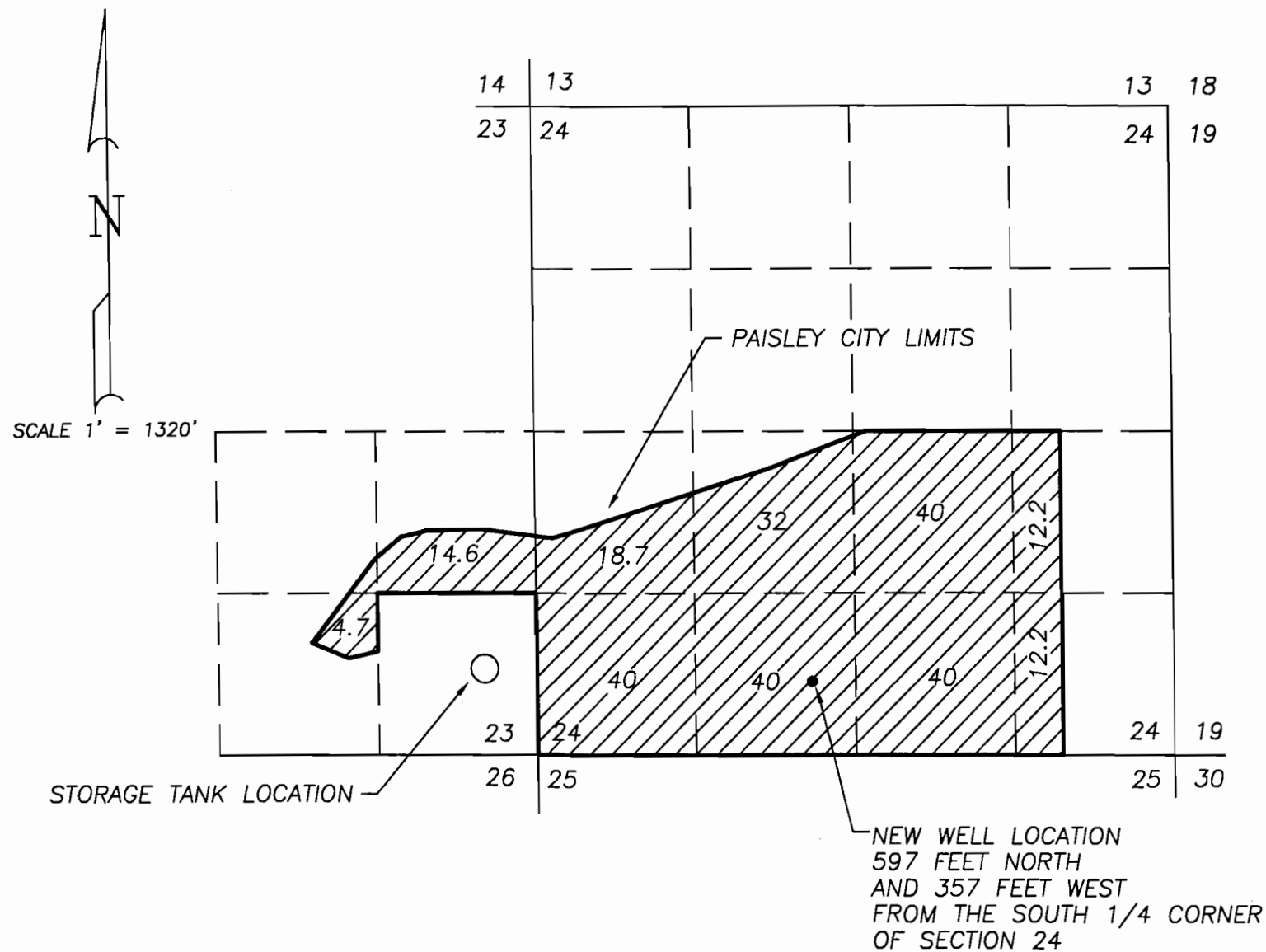

INDICATES AREA OF MUNICIPAL
WATER USE AREA ALSO COVERED
BY PERMITS G-4721 AND G-6579
AND PERMIT G-12876

NOTE: PREPARATION OF THIS MAP IS FOR IDENTIFYING PROPOSED
WATER RIGHTS ONLY. IT HAS NO INTENT TO PROVIDE LOCATIONS
OR DIMENSIONS OF PROPERTY BOUNDARIES.

THIS FILING IS TO ADD AN ADDITIONAL WELL TO THE EXISTING WATER SYSTEM OF PAISLEY
WELL WILL BE CONNECTED TO THE EXISTING WATER SYSTEM FOR MUNICIPAL USE

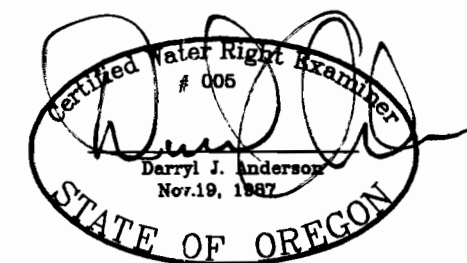

RENEWAL 12/31/05

REVISION	BY

**ANDERSON ENGINEERING
AND SURVEYING, INC.**
P.O. BOX 28
LAKEVIEW, OREGON 97630
(541) 947-4407
FAX 947-2321

P.O. BOX 419
REDMOND, OREGON 97756
(541) 923-4307
FAX 923-4308

FOR:
CITY OF PAISLEY
PO BOX 100
PAISLEY OR. 97636
(541) 947-5555

**FINAL PROOF MAP
PERMIT G-12876
PAISLEY OREGON**

DATE:	2/9/05
SCALE:	1"=1320'
DWG. BY:	JB
JOB:	2004-92
FILE:	2004-92
SHEET:	1