

MAP OF SURVEY
FOR
PROPERTY LINE ADJUSTMENT 3-95
SITUATED IN THE
SW1/4 SECTION 6, T.39S., R.10E., W.M.
KLAMATH COUNTY, OREGON

WATER RESOURCES
SALEM, OREGON

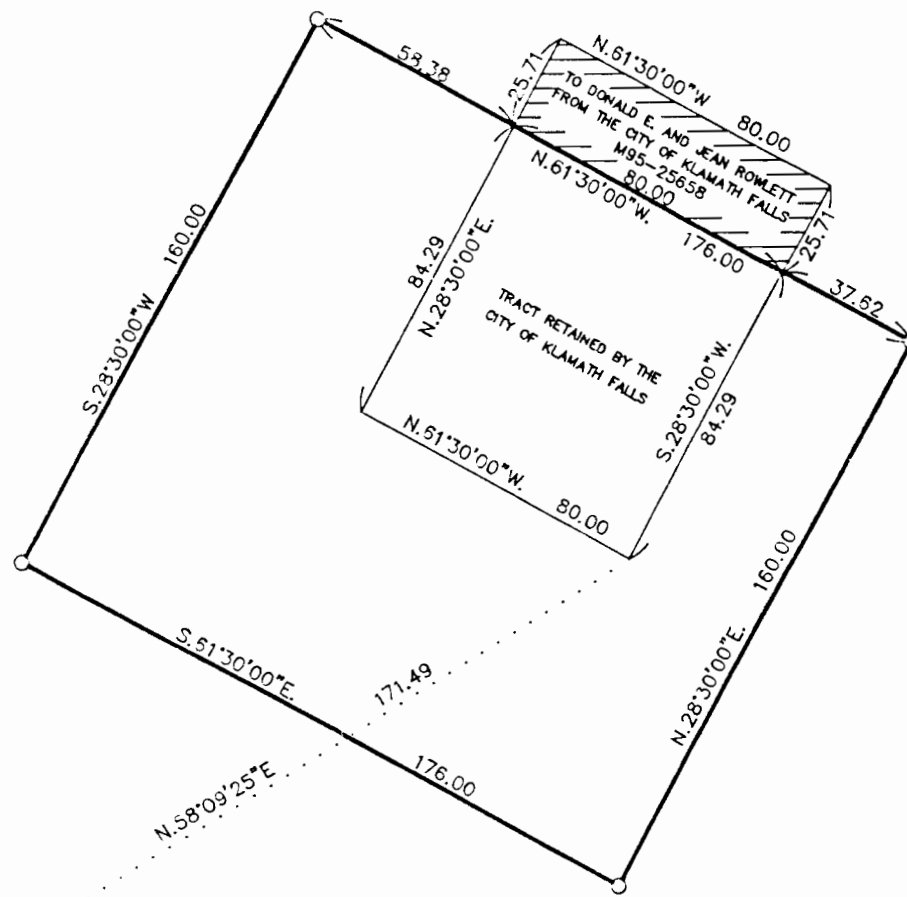

- LEGEND**
- SET 5/8" X 30" REBAR WITH ALUMINUM CAP MARKED "CITY OF KLAMATH FALLS"
 - FOUND 5/8" REBAR WITH TRU-LINE PLASTIC CAP
 - ⊙ FOUND 5/8" REBAR
 - (XXX) RECORD INFORMATION FROM LAND PARTITION 11-92 (CS 5399)



Thomas J. Del Santo

EXPIRES 12-31-95

OCTOBER 23 1995

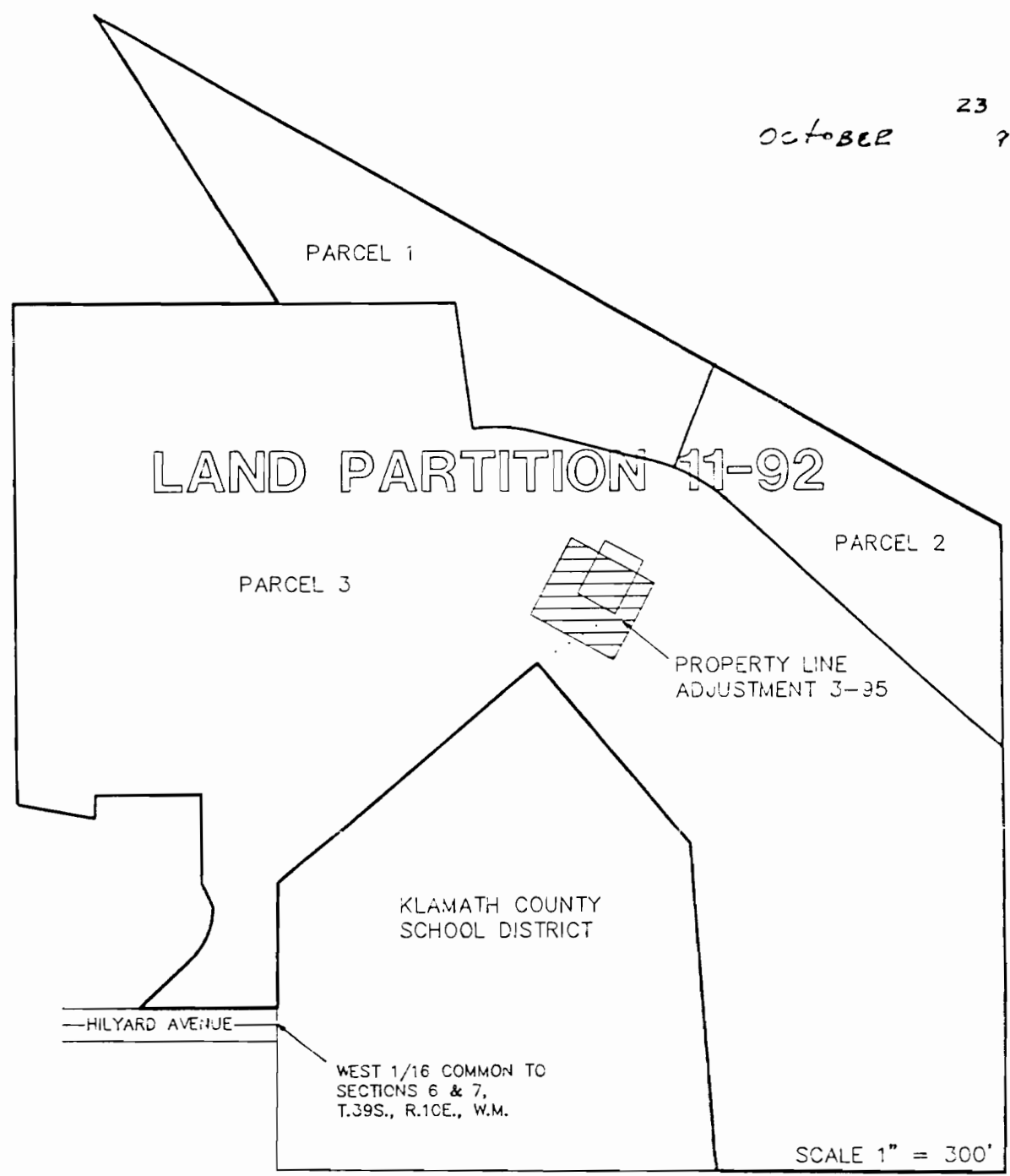
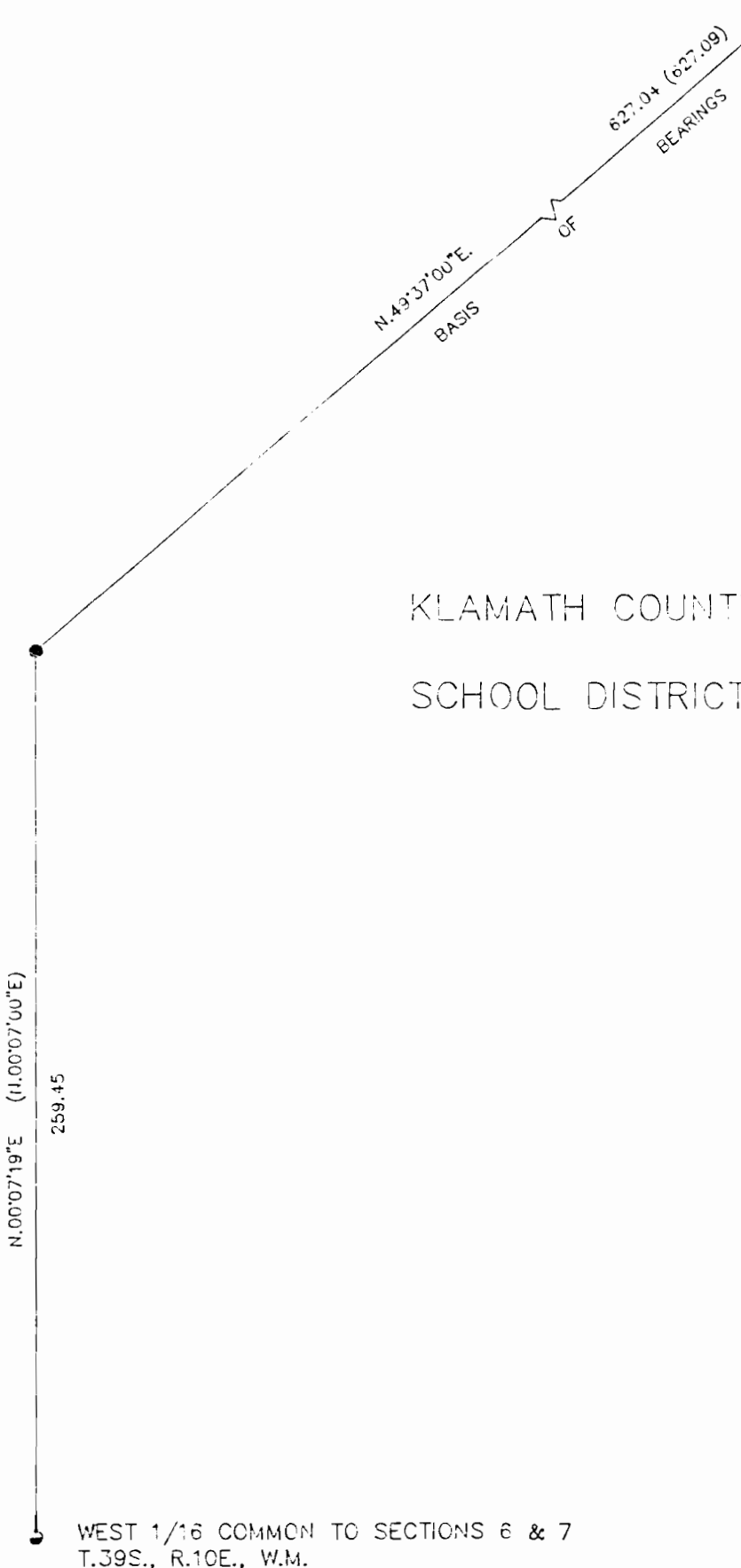

SCALE 1" = 300'

NARRATIVE

THIS SURVEY IS A PROPERTY LINE ADJUSTMENT OF PARCEL 18 AS DESCRIBED IN VOL. M78-8342 OF THE KLAMATH COUNTY DEED RECORDS. THE PURPOSE OF THE PROPERTY LINE ADJUSTMENT WAS TO ENLARGE THE AREA OWNED BY THE CITY OF KLAMATH FALLS FOR A MUNICIPAL WATER WELL AND STORAGE FACILITY.

THE BEARINGS AND DISTANCES SHOWN ON THIS SURVEY ARE IN ACCORDANCE WITH VOL. M95-17931 OF THE KLAMATH COUNTY DEED RECORDS. THE BASIS OF BEARINGS WAS FROM LAND PARTITION 11-92 (CS 5399). REFERENCE SURVEYS CONSISTS OF COUNTY SURVEYS 5399 AND 1457.

ACCESS EASEMENT TO SAID PROPERTY AS PER AGREEMENT OF SALE OF REAL PROPERTY, SIGNED AND NOTARIZED APRIL 10, 1970, GRANTED BY HARROLD M. MALLORY AND CHRISTINE W. MALLORY, TO THE OREGON WATER CORPORATION. NO EXACT DEFINED EASEMENT LOCATION ACROSS THE ADJACENT LANDS EXISTS.

CITY OF KLAMATH FALLS
Engineering Division
226 So. Fifth Street / P. O. Box 237
Klamath Falls, Oregon 97601
Telephone (503) 883-5363

DATE: AUGUST, 1995
SURVEYED FOR: CITY OF KLAMATH FALLS WATER DIVISION
SURVEYED BY: T.D., R.B., S.B.
DRAWN BY: RANDY BAILEY
CHECKED BY: THOMAS J. DEL SANTO