

# FINAL PROOF SURVEY

SITUATED IN GOVERNMENT LOTS 15 & 16, SECTION 1, T40S, R11EWM,  
KLAMATH COUNTY, OREGON  
JUNE, 2001

APPLICATION #G-14123

PERMIT #G-12890

MAP PREPARED FOR  
**DANE & LESA  
HOPPEZAK**

MAP PREPARED FROM  
--ASSESSORS MAP--  
--FIELD SURVEY--

RECEIVED  
NOV 2 01  
MAYOR  
SALIM  
SHERIFF

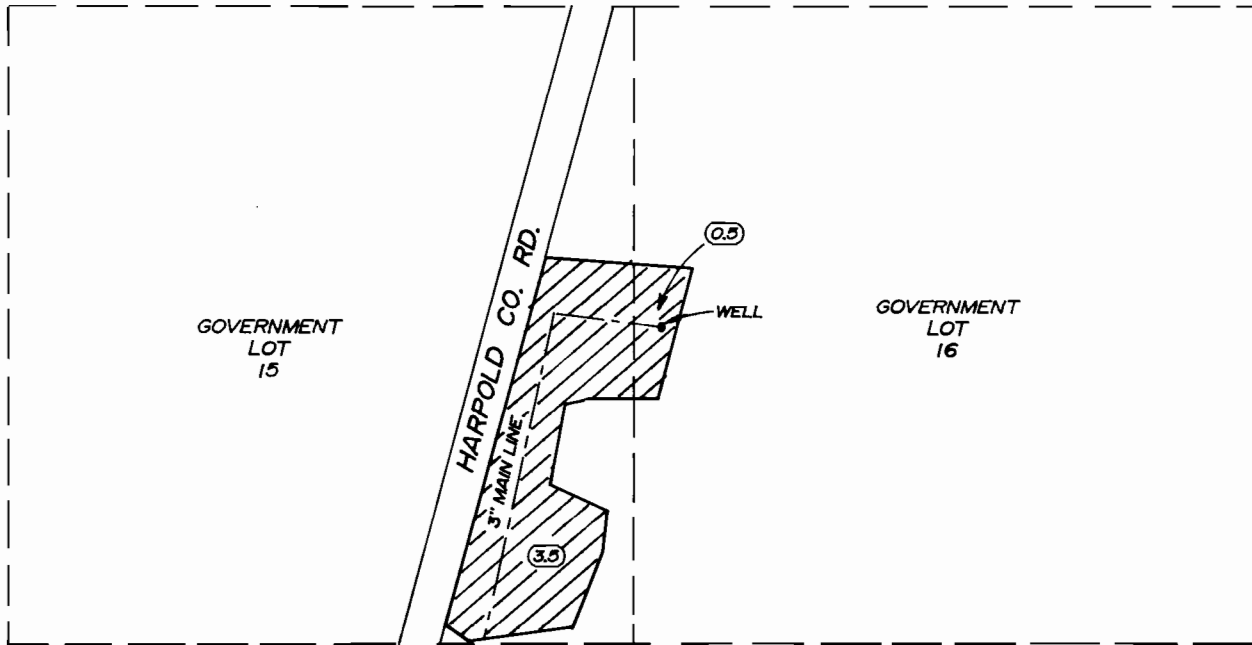

  
LANDS THIS SURVEY

TOTAL AREA  
--4.0 Ac.--

TAX LOT 4011 01 900

*Dennis O. Enser*

WELL LOCATION

4715 FEET SOUTH AND 1245 FEET WEST OF  
THE NORTHEAST CORNER OF SECTION 1

SCALE  
1" = 400'  
ASSESSORS MAP  
SCALE

THE PURPOSE OF THIS MAP IS TO IDENTIFY THE LOCATION  
OF THE WATER RIGHT. IT IS NOT INTENDED TO PROVIDE  
INFORMATION RELATIVE TO THE LOCATION OF PROPERTY  
OWNERSHIP BOUNDARY LINES.

TRU-LINE SURVEYING, INC.  
2333 SUMMERS LANE  
KLAMATH FALLS, OREGON 97603