

T. 1 S. R. 13 E. W.M.

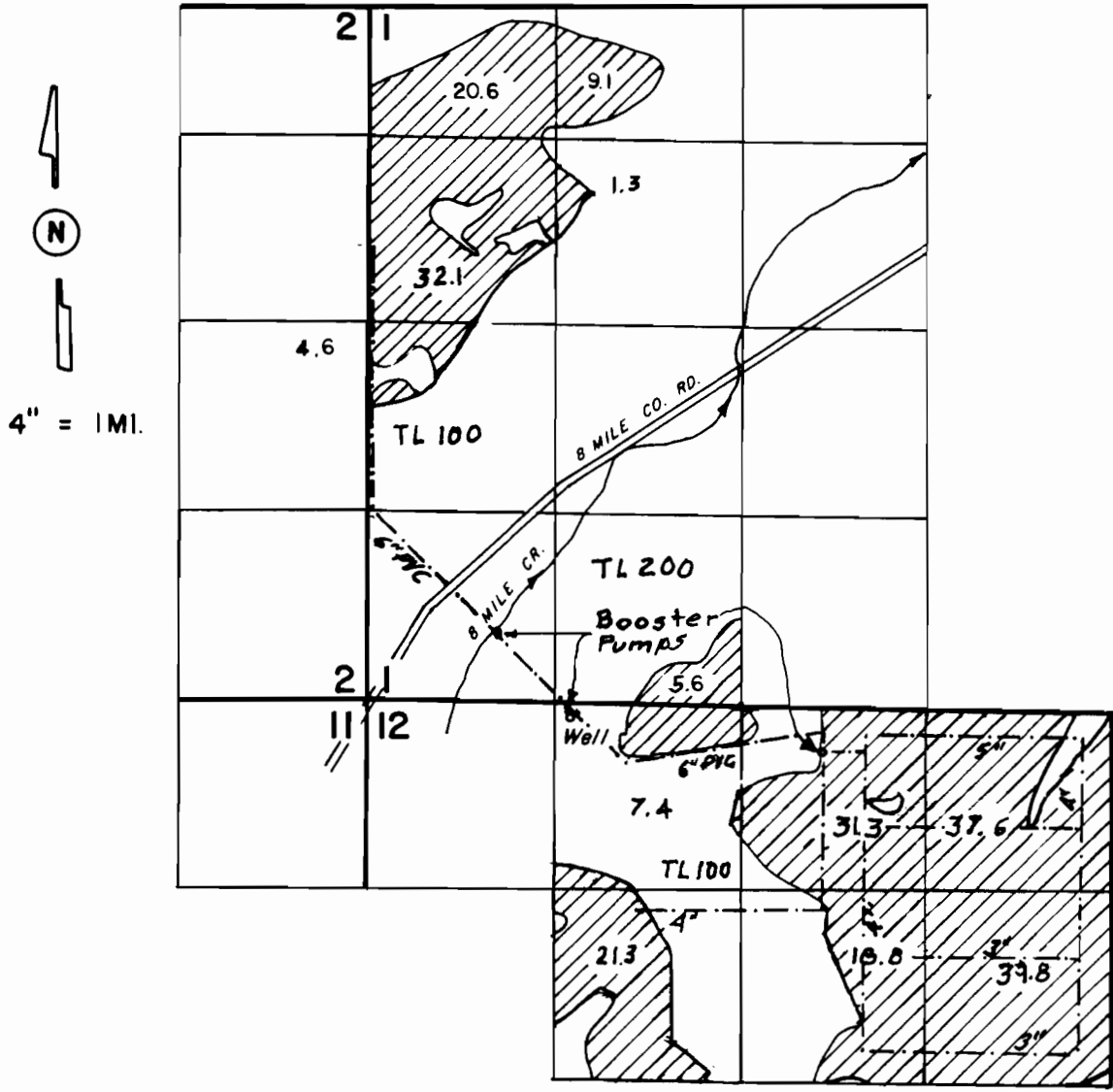

WELL LOCATED 100' S & 1420' E. FROM NW COR. SEC. 12

FINAL PROOF SURVEY UNDER

Application No. G-14055 Permit No. G-12898

IN NAME OF

TOM MAY

Surveyed SEPT. 14, 2000 by

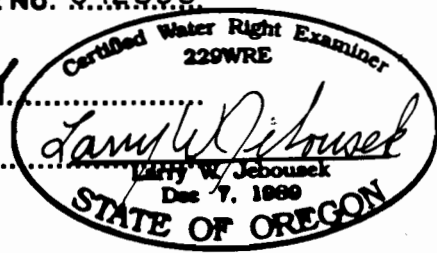

THIS MAP WAS PREPARED FOR THE PURPOSE OF IDENTIFYING THE LOCATION OF A WATER RIGHT ONLY AND IS NOT INTENDED TO PROVIDE LEGAL DIMENSIONS OR LOCATION OF PROPERTY OWNERSHIP LINES.