

Final Proof Survey

Application No. G-13985
Permit No. G-12908

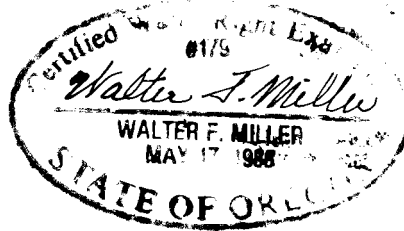

8/17/99

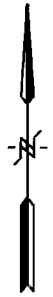

WICKIUP WELL

T.26 S., R.12 E., W.M.
Lake County, Oregon
Fremont National Forest

GRAPHIC SCALE

1"=400'

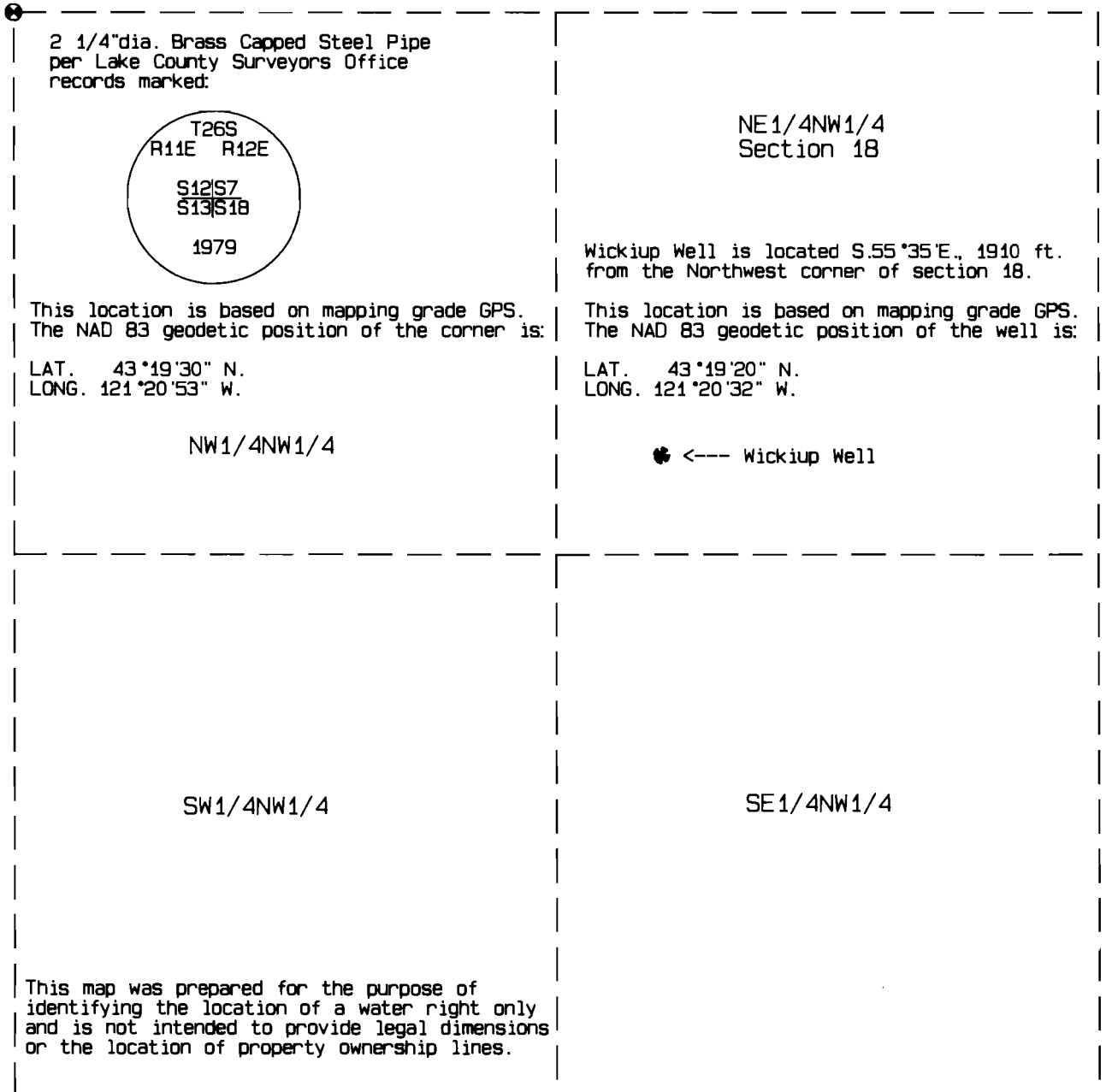
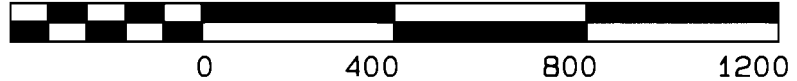

2 1/4"dia. Brass Capped Steel Pipe
per Lake County Surveyors Office
records marked:

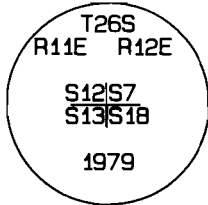

This location is based on mapping grade GPS.
The NAD 83 geodetic position of the corner is:

LAT. 43°19'30" N.
LONG. 121°20'53" W.

NW1/4NW1/4

NE1/4NW1/4
Section 18

Wickiup Well is located S.55°35'E., 1910 ft.
from the Northwest corner of section 18.

This location is based on mapping grade GPS.
The NAD 83 geodetic position of the well is:

LAT. 43°19'20" N.
LONG. 121°20'32" W.

★ <--- Wickiup Well

SW1/4NW1/4

SE1/4NW1/4

This map was prepared for the purpose of
identifying the location of a water right only
and is not intended to provide legal dimensions
or the location of property ownership lines.