

NW1/4SW1/4 & SW1/4SW1/4 Section 26, T.38 S., R.5 W. W.M.

W1/4 Corner

LEGEND:

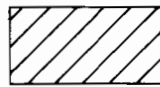

Place of use authorized by Permit No. G-12910
 Priority Date: March 20, 1995
 5.1 Ac. in NW1/4SW1/4
 3.4 Ac. in SW1/4SW1/4

P.O.D. Well

Point of Diversion (1038' North & 136' East of the SW Corner of Section 26)



Existing House



Existing Barn



Wire Fence

Approximate location of underground PVC Pipe, size as shown

□ Found 3/4" Iron Pipe per C.S. 201-64

● Found 5/8" Iron Rod per C.S. 62-88

Place of use by Tax Lot

T.L. 1402 Map No. 38-5-26 (4.6 Acres)

T.L. 1407 Map No. 38-5-26 (3.9 Acres)

Ties to the diversion point are based upon measurements made to found property corners per C.S. 62-88.

Survey ties were made using a Wild T-1600 Theomat and a Distomat DI-1600.

This plat was prepared for the purpose of identifying the location of the water rights only. There is no intent to provide dimensions or locations of property ownership lines.

A four page site report accompanies this plat.

Supporting documents:

Application No. G-14011

Permit No. G-12910

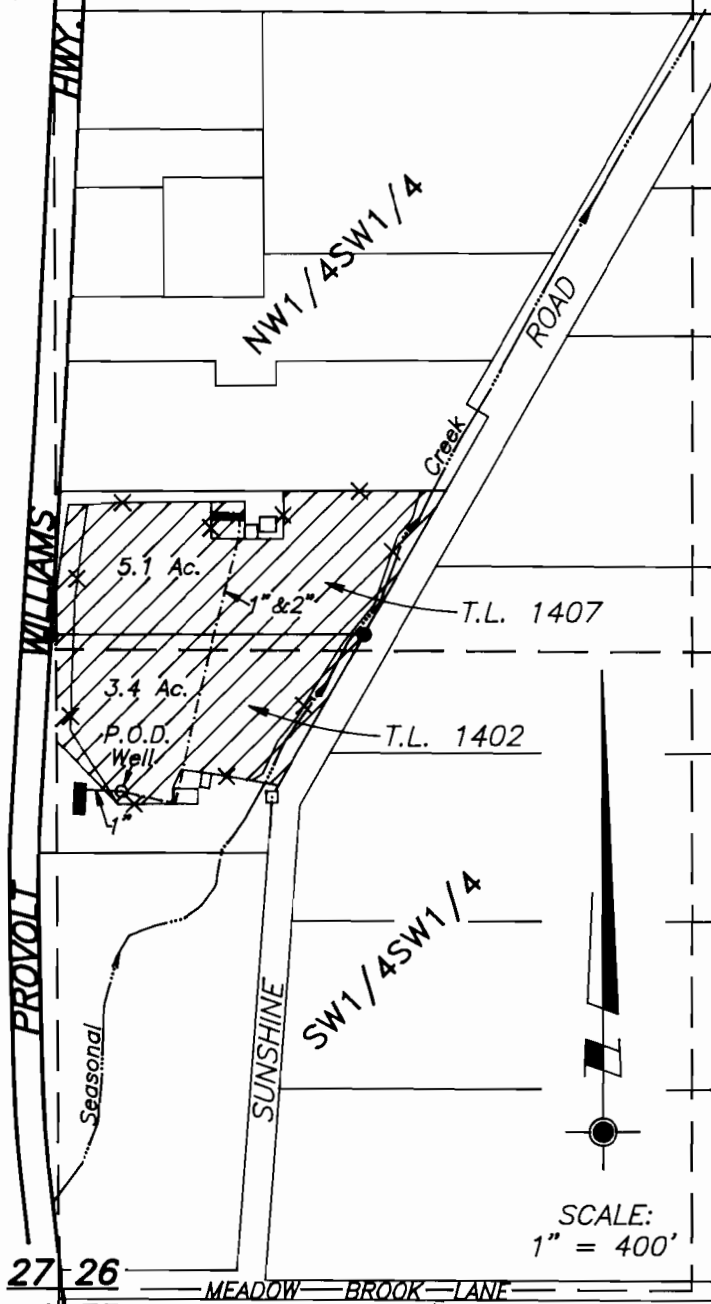

SCALE:
1" = 400'

RECEIVED

Section Corner

P5 \boyce\boyce.dwg

PROJECT NO.
393-94-285

DRAWING NO.
77-8.5.11

DATE
Sept. 27, 2000

SCALE
1" = 400'

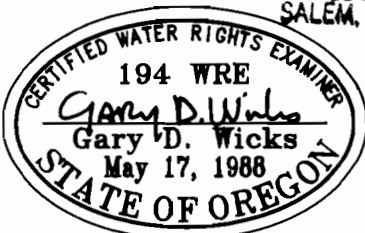

WATER RESOURCES DEPT
SALEM, OREGON

PLAT FOR CLAIM OF BENEFICIAL USE

LOCATED IN
NW1/4SW1/4 & SW1/4SW1/4 Section 26, T.38 S., R.5 W. W.M.
Josephine County, Oregon

PREPARED FOR:

Fred & Patricia Boyce

19741 Williams Hwy.
Williams, Oregon 97544
Tel. (541) 846-6643

SURVEYED BY:

WICKS ENGINEERING & SURVEYING

311 N.E. "D" Street
Grants Pass, Oregon 97526
Tel. (541) 479-3436