

Application No. *G-13530*
 Permit No. *400000*

APPLICATION MAP

IN THE NAME OF BRUCE MANICKE - *BRUCE MANICKE*

SECTION 25, T 29 S, R 15 W, W.M.

1993
NOV 19 1987
STATE OF OREGON

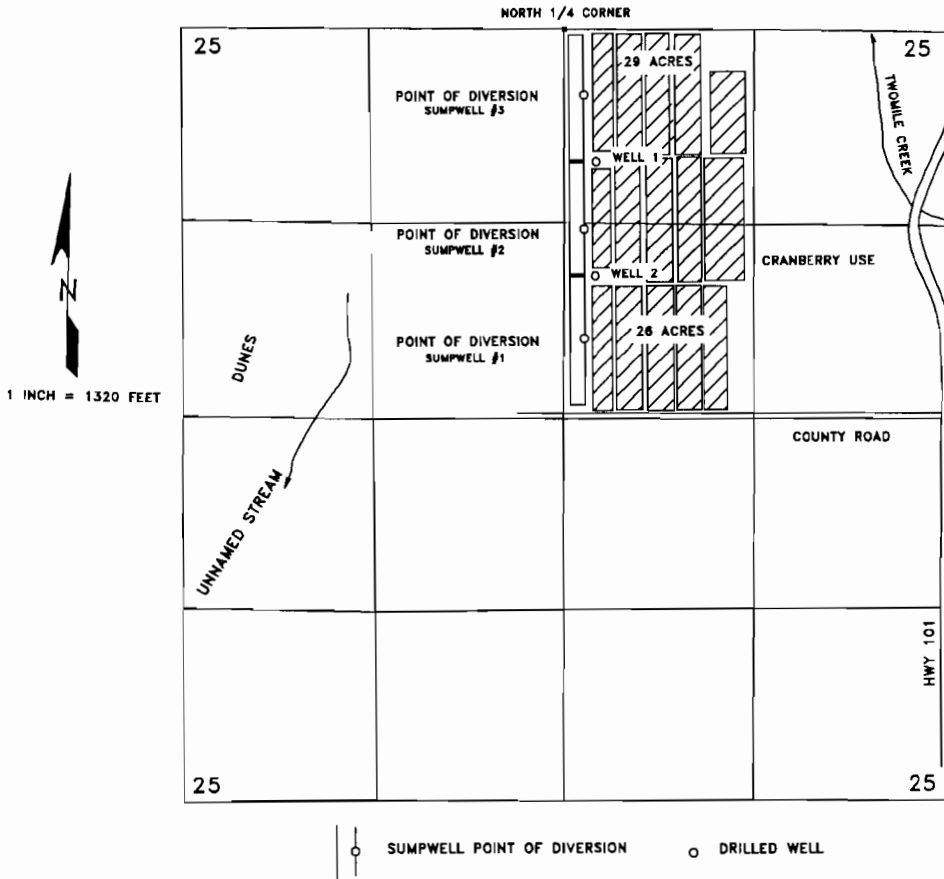

THE POINTS OF DIVERSION ARE TO BE LOCATED AS FOLLOWS:

SOURCE	DISTANCE SOUTH	DISTANCE EAST	¼ ¼ SECTION
WELL No. 1	910 FEET	230 FEET	NW¼ NE¼
WELL No. 2	1700 FEET	220 FEET	SW¼ NE¼
SUMPWELL No. 1	2130 FEET	150 FEET	SW¼ NE¼
SUMPWELL No. 2	1360 FEET	140 FEET	SW¼ NE¼
SUMPWELL No. 3	460 FEET	130 FEET	NW¼ NE¼

ALL FROM THE NORTH QUARTER CORNER OF SECTION 25 AND WITHIN SECTION 25, TOWNSHIP 29 SOUTH, RANGE 15 WEST, W.M., COOS COUNTY.

THE PURPOSE OF THIS MAP IS TO IDENTIFY THE LOCATION OF THE WATER RIGHT. IT IS NOT INTENDED TO PROVIDE INFORMATION RELATIVE TO THE LOCATION OF PROPERTY OWNERSHIP BOUNDARY LINES.

Certified Water Right Examiner
 #054 WRE
James F. Gosson
 James F. Gosson
 Nov. 19, 1987
 STATE OF OREGON