

FINAL PROOF MAP

TO ACCOMPANY
CLAIM OF BENEFICIAL USE
IN THE NAME OF
JOE C. & MILDRED L. FOTHERINGHAM

APPLICATION #G-13979, PERMIT #G-12922
LOCATED IN THE W $\frac{1}{2}$ SE $\frac{1}{4}$, SEC. 10, T.41S., R.10E., W.M.
KLAMATH COUNTY, OREGON
A WELL IN THE LOST RIVER BASIN

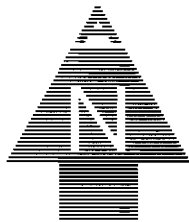

SCALE: 1" = 600'

THIS MAP IS FOR THE PURPOSE OF IDENTIFYING THE LOCATION OF THE WATER RIGHT ONLY AND HAS NO INTENT TO PROVIDE DIMENSIONS OR LOCATION OF PROPERTY LINES.



IRRIGATED AREA

--- MAINLINE PIPE

AREAS IRRIGATED

NW $\frac{1}{4}$ SE $\frac{1}{4}$ - 3.27 Ac.
SW $\frac{1}{4}$ SE $\frac{1}{4}$ - 1.80 Ac.

WELL LOCATION BASED ON
TRANSFER NO. T-6874

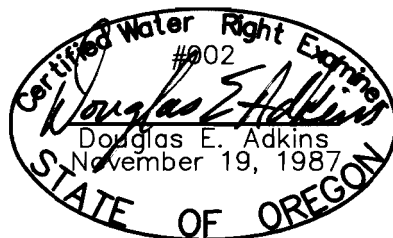
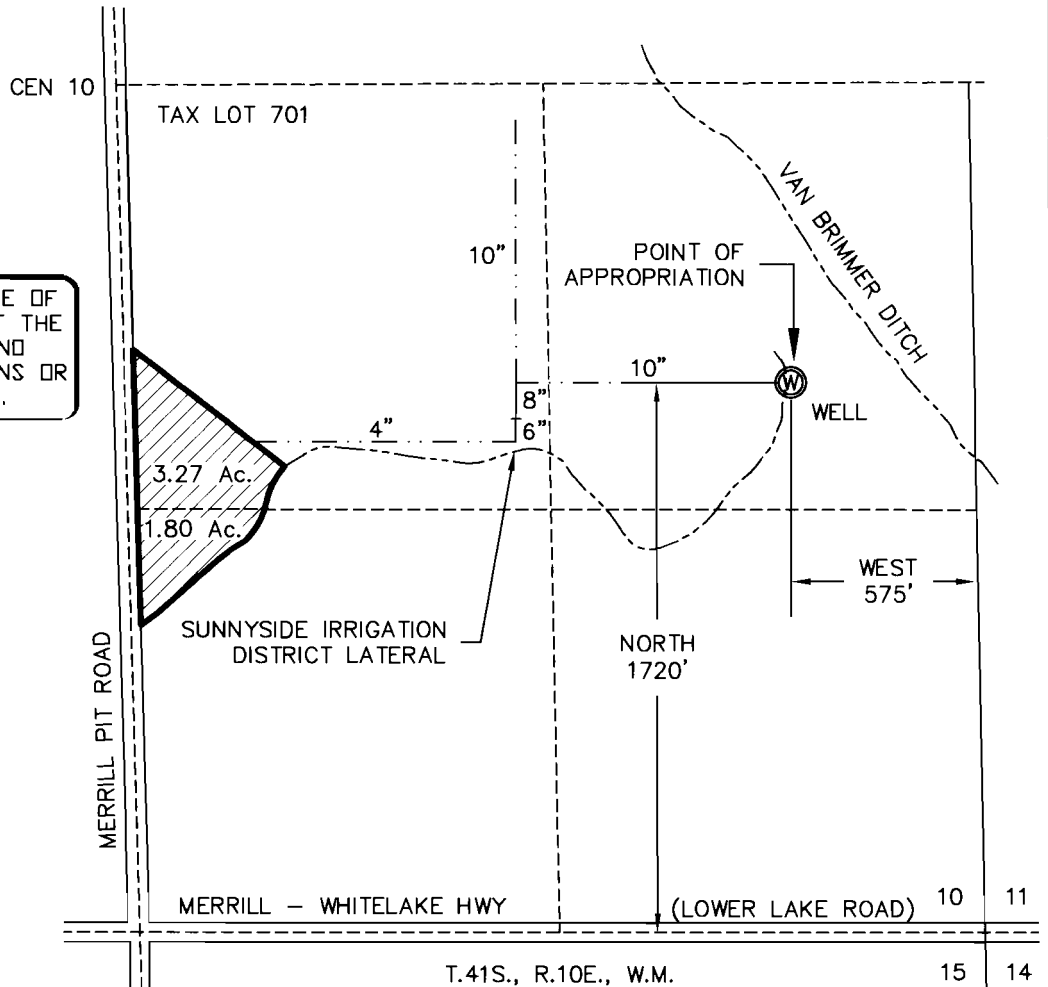

EXPIRES 12/31/05

RECORDED

FEB 02 2005

WATER RESOURCES DEPT
SALEM OREGON



Engineers ▲ Planners ▲ Surveyors

2950 Shasta Way · Klamath Falls, Oregon 97603 · (541) 884-4666 · FAX (541) 884-5335

Jan 28, 2005

Klamath Falls, OR · Medford, OR · Alturas, CA

JOB No. 2430-01