

T. 2 S., R. 1 E., W.M.

Location: The NW 1/4 of the SE 1/4, the SW 1/4 of the SE 1/4, the NE 1/4 of the SE 1/4 and the SE 1/4 of the SE 1/4, Section 15, Township 2 South, Range 1 East, Willamette Meridian, within the R.F. Whitten Homestead, Clackamas County, Oregon.

Date: 17 August 2000

LEGEND:

- . . . — . . . — = Property line
- — — — — = D.L.C. line
- = Section line
- = "40" line

I certify that the information I have provided in this final proof survey is an accurate representation of the actual water use and is true and correct to the best of my knowledge. It is to be used for the purpose of identifying the location of water right only and is not intended to provide legal dimensions or locations of property ownership lines.

Matt Dunckel
Matt Dunckel C.W.R.E.

RECEIVED

WATER RESOURCES DIVISION
CLACKAMAS COUNTY, OREGON

J. Bullock D.L.C. No. 46.
Whitten Homestead

Certified Water Right Examiner
211 WRE
Matt Dunckel
Matt Dunckel
May 30, 1989
STATE OF OREGON

By: Matt Dunckel & Assoc.
19010 Baker Creek Road
McMinnville, OR 97128
Phone: 472-7904

SECTION 15

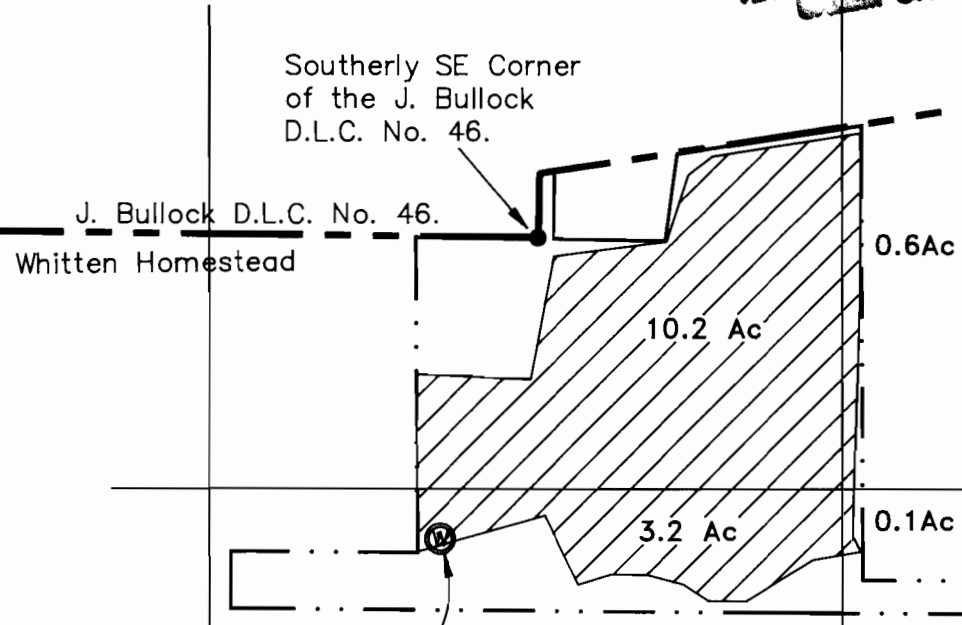

POINT OF DIVERSION (WELL). 642 feet South and 204 feet west of the Southerly SE Corner of the J. Bullock DLC No. 46.

FINAL PROOF SURVEY

UNDER

Application No. G-13876 Permit No. G-12924

IN NAME OF

ERIK & JUDY ESELIUS

Surveyed August 11, 2000

SECTION 15

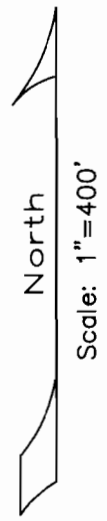

15