

**CLAIM OF BENEFICIAL USE
FINAL PROOF MAP**
Located in portions of Section
31 Township 31 South, Range 15 West, W.M.
Curry County, Oregon
Application G-14141 Permit G-12928

Prepared For: John Sweet
Prepared By: Dennis Goude
Prepared: July 7, 2003



EXPIRES 06/30/2005

NOTE:
POINTS OF APPROPRIATION ARE LOCATED FROM
THE NORTHWEST CORNER OF SECTION 31.
P.O.A. 1 IS 1995 FEET EAST AND 1512 SOUTH.
P.O.A. 2 IS 2507 EAST AND 1435 FEET SOUTH.

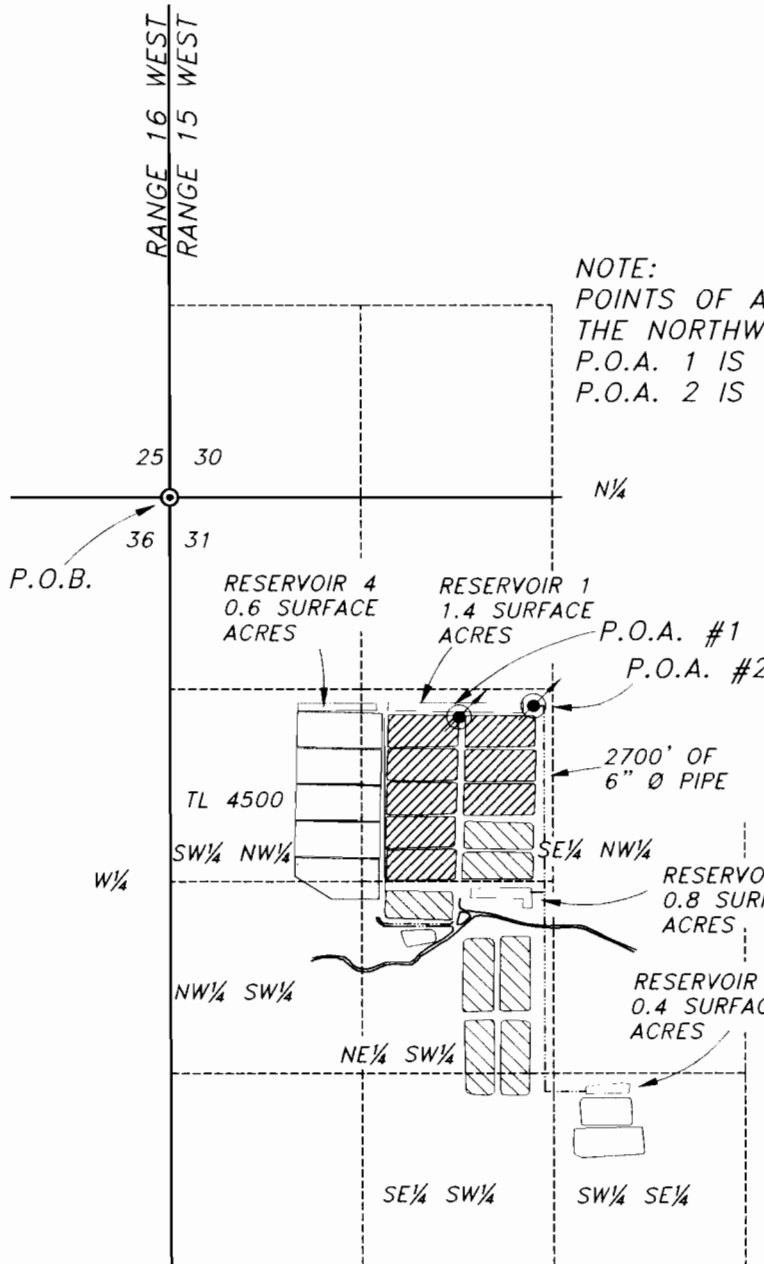

LEGEND

- P.O.B.
- P.O.A.
- CRANBERRY BOGS PERMIT 47642
- CRANBERRY BOGS PERMIT G12928

PERMIT/ACRES	
47642	20 a.c. in SE 1/4 NW 1/4
G12928	16 a.c. Being:
	4.0 ac in SE 1/4 NW 1/4
	10.3 ac in NE 1/4 SW 1/4
	1.7 ac in SE 1/4 SW 1/4

CRANBERRY BOGS

SE 1/4 NW 1/4	SEC. 31	24.0 ac.
NE 1/4 SW 1/4	SEC. 31	10.3 ac.
SE 1/4 SW 1/4	SEC. 31	1.7 ac.

**Stuntzner Engineering
& Forestry, LLC**

ENGINEERING * LAND SURVEYING * FORESTRY
PLANNING * WATER RIGHTS
705 South 4th St. Phone (541) 267-2872
Post Office Box 118 Fax (541) 267-0588
Coos Bay, Oregon 97420

EXAMINERS DISCLAIMER STATEMENT

The preparation of this map was for the purpose of identifying the location of the Water Right only and has no intent to provide dimensions or location of property ownership lines.