

MAP WAS PREPARED FOR
ASSESSMENT PURPOSE ONLY

New Location Map

SECTION 27 T.1N. R.13E. W.M. WASCO COUNTY

1" = 400'

WATER RESOURCES DEPT.
SALEM, OREGON

JUN - 9 1997

RECEIVED

SEE MAP IN 13 22

T 7792

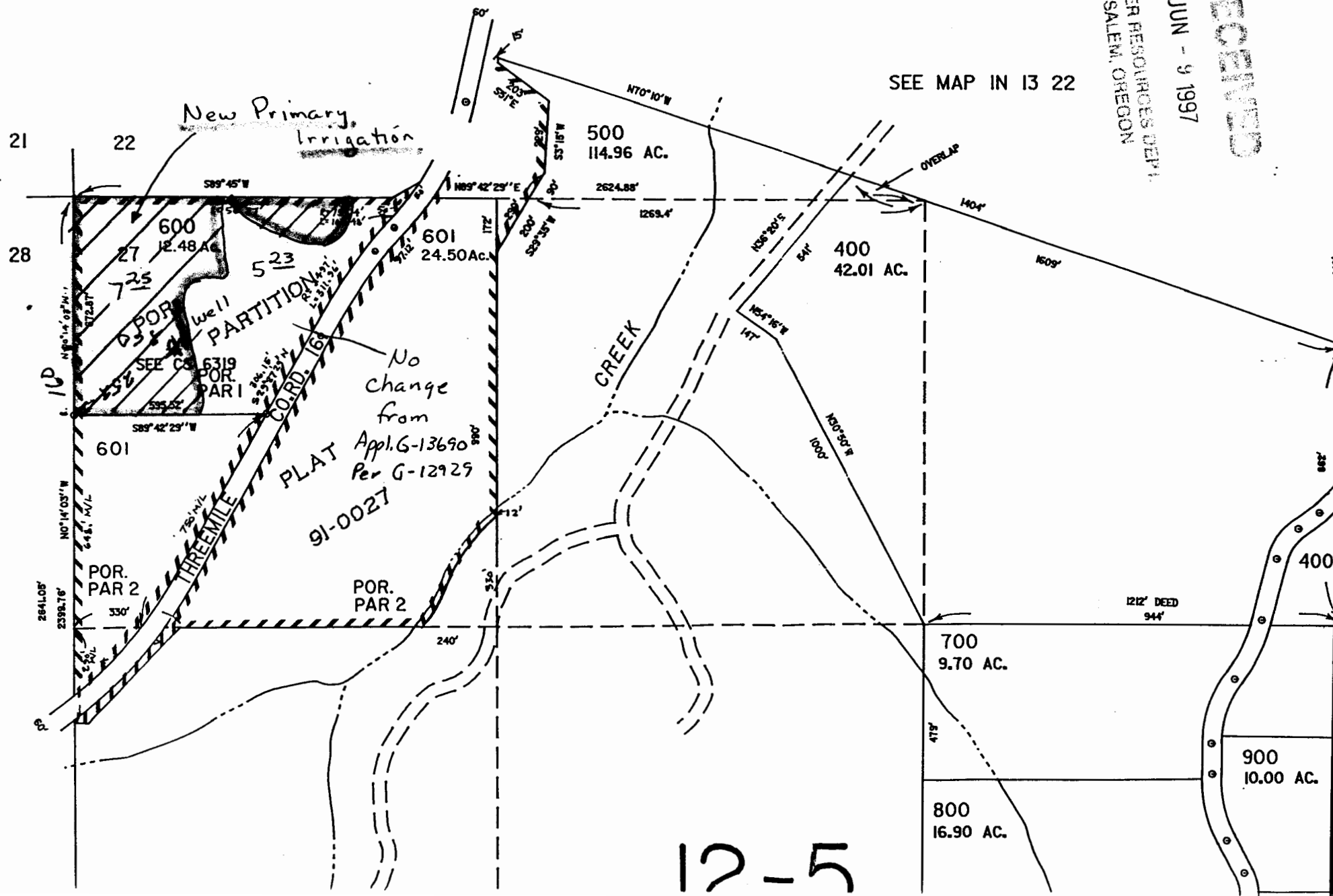

12-5

T-7792
RECEIVED

JUN - 9 1997

WATER RESOURCES DEPT.
SALEM, OREGON

New Location Map

Section 22 T. 1N. R. 13E. W.M. WASCO COUNTY

1" = 400'

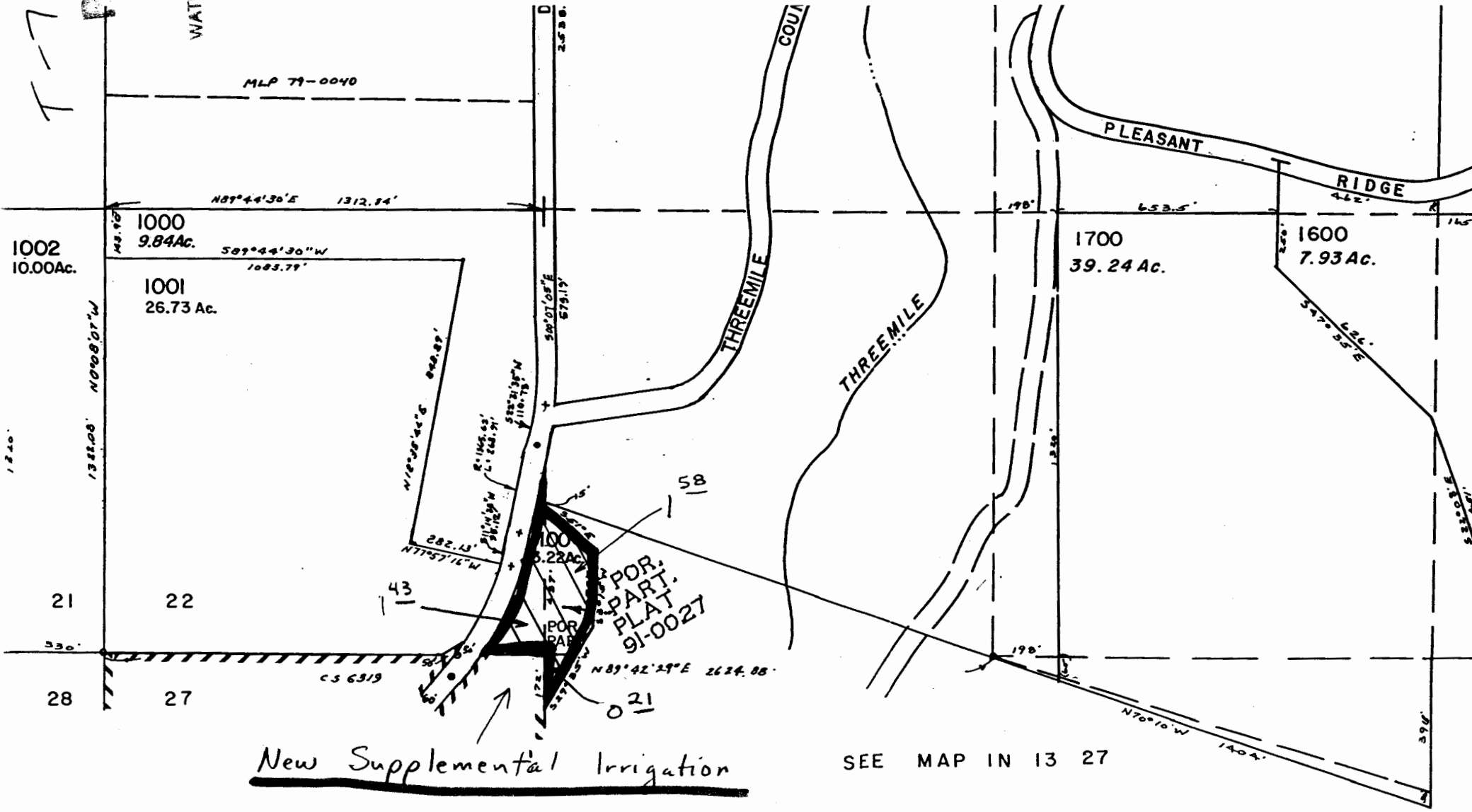

New Supplemental Irrigation

SEE MAP IN 13 27

RECEIVED

MAY 18 1994

Name Richard A. Lunceford



SW $\frac{1}{4}$ NW $\frac{1}{4}$ Sec.27, T1N,R13E, W.M.
NW $\frac{1}{4}$ NW $\frac{1}{4}$ Sec.27, T1N,R13E, W.M.

WATER RESOURCES DEPT.
SALEM, OREGON

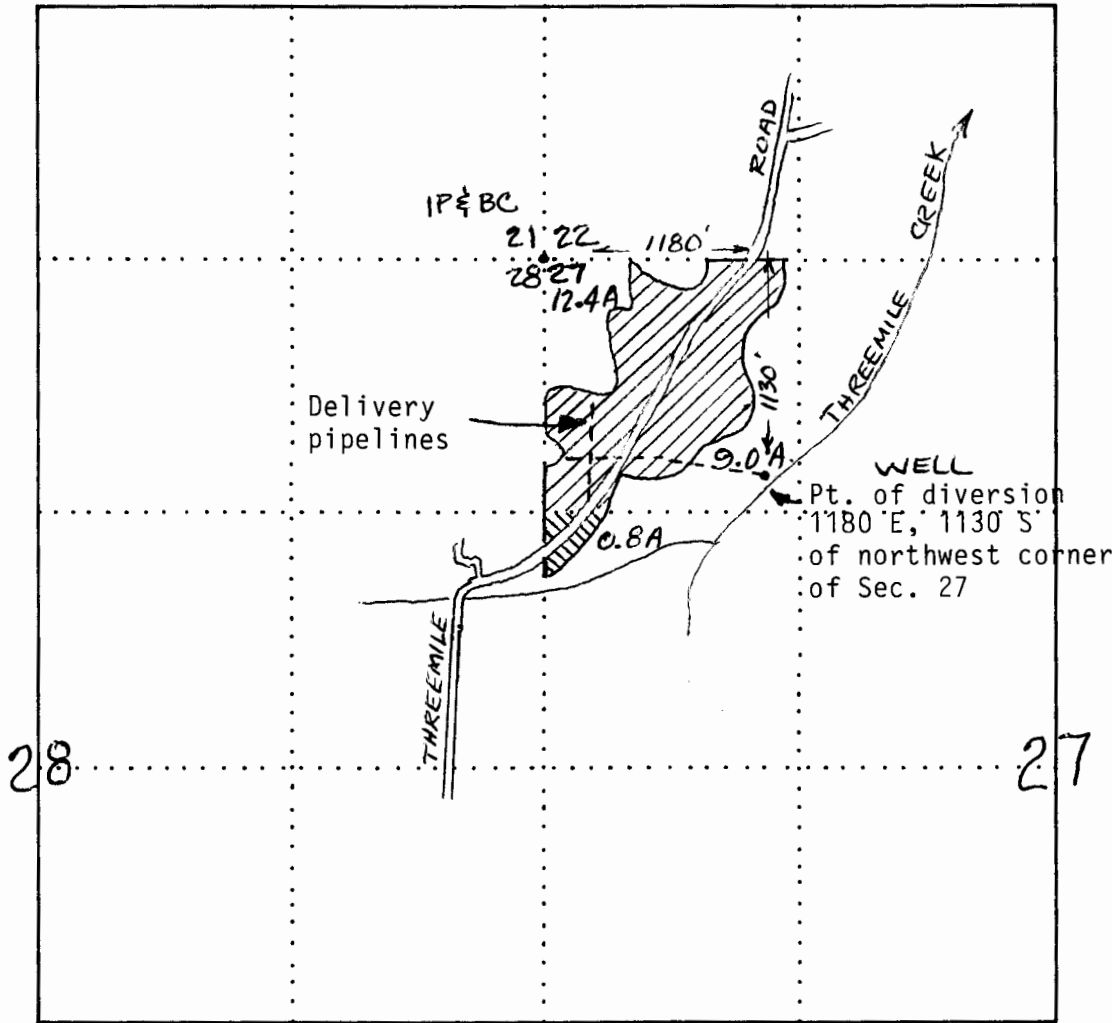
Date 16 May 1994



SCALE: 1 inch= 1000 feet

 Proposed areas of use

The purpose of this map is to identify the location of a proposed water right and is not intended to provide information relative to the location of property ownership or boundary lines.

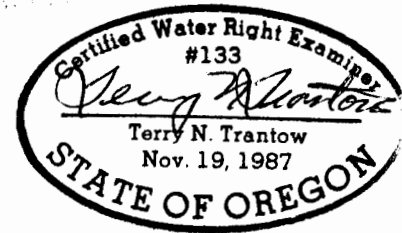

Application No. G-13690
Permit No.

16 May 1994