

APPLICATION MAP

IN THE NAME OF SCHICHEL'S NURSERY

SECTIONS 28, 29 & 30, T 6 N, R 35 E, W.M.

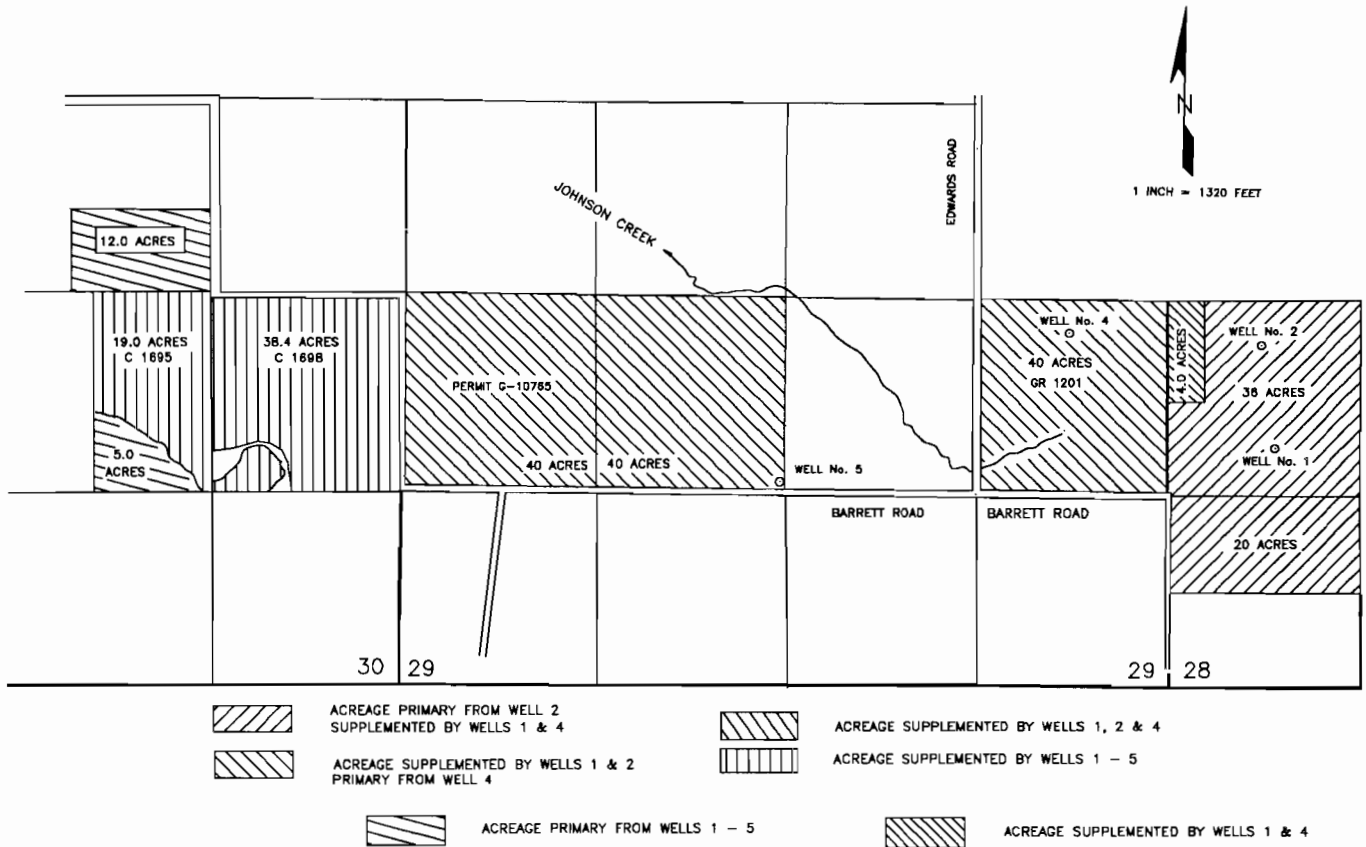

THE POINTS OF DIVERSION ARE TO BE LOCATED AS FOLLOWS:

DIVERSION	NORTH	EAST/WEST	SECTION	¼ ¼ SECTION
WELL No. 1	1,650 FEET	730 FEET EAST	28	NW¼ SW¼
WELL No. 2	2,360 FEET	650 FEET EAST	28	NW¼ SW¼
WELL No. 4	2,440 FEET	660 FEET WEST	29	NE¼ SE¼
WELL No. 5	1,420 FEET	2,675 FEET WEST	29	NE¼ SW¼

ALL FROM THE SOUTHEAST CORNER OF SECTION 29 AND WITHIN TOWNSHIP 6 NORTH, RANGE 35 EAST, W.M., UMATILLA COUNTY.

THE PURPOSE OF THIS MAP IS TO IDENTIFY THE LOCATION OF THE WATER RIGHT. IT IS NOT INTENDED TO PROVIDE INFORMATION RELATIVE TO THE LOCATION OF PROPERTY OWNERSHIP BOUNDARY LINES.