

Application No. 6-13124  
Permit No.

WILLIAMS DAIRY HEIFER RAISING

OUTLINE SHOWING MAIN PIPELINE  
CONNECTING WELLS 1 - 7

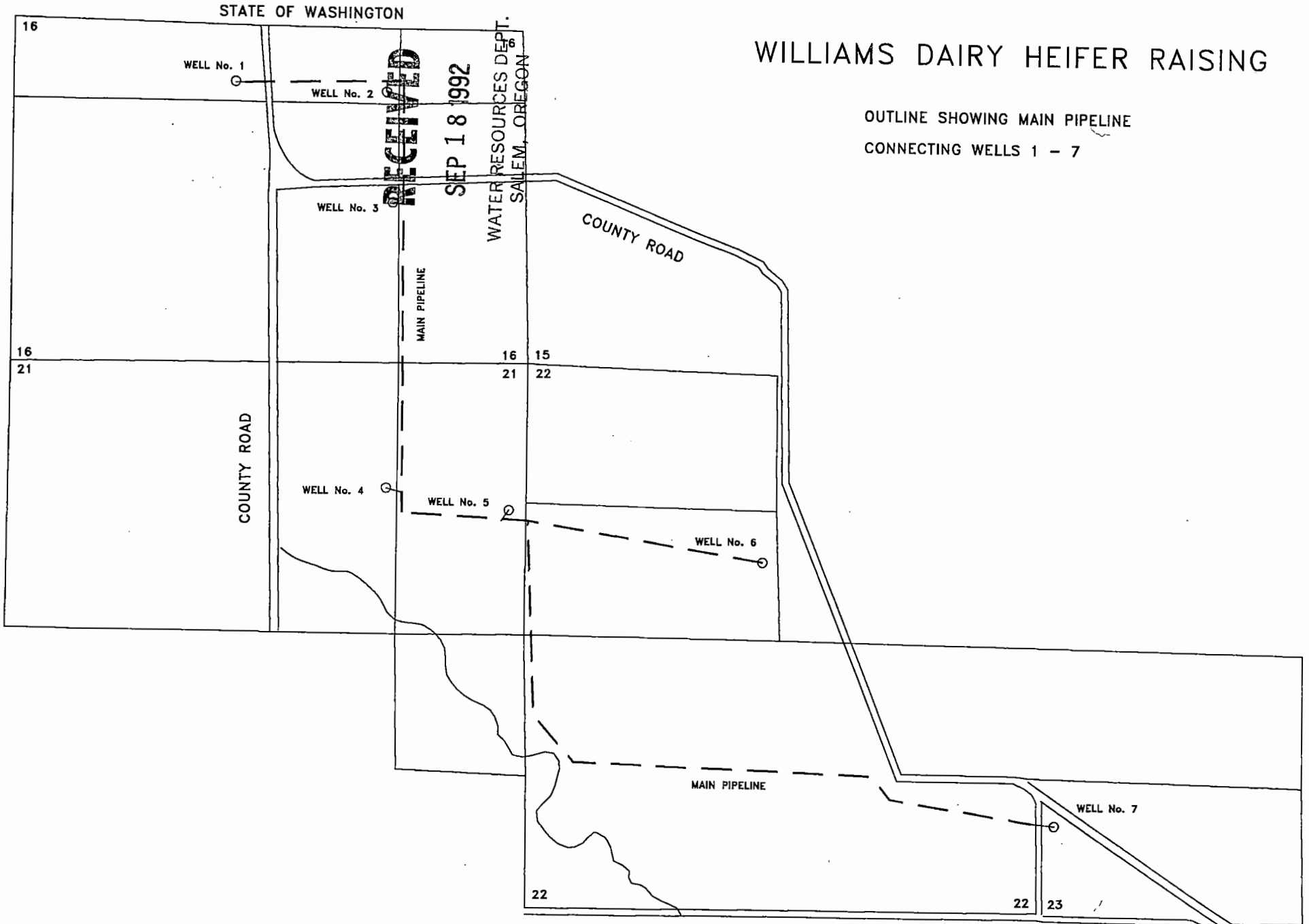

Application No. Permit No.

APPLICATION MAP

IN THE NAME OF WILLIAMS DAIRY HEIFER RAISING  
 SECTIONS 16, 21, 22 AND 23, TOWNSHIP 6 NORTH, RANGE 34 EAST, W.M.

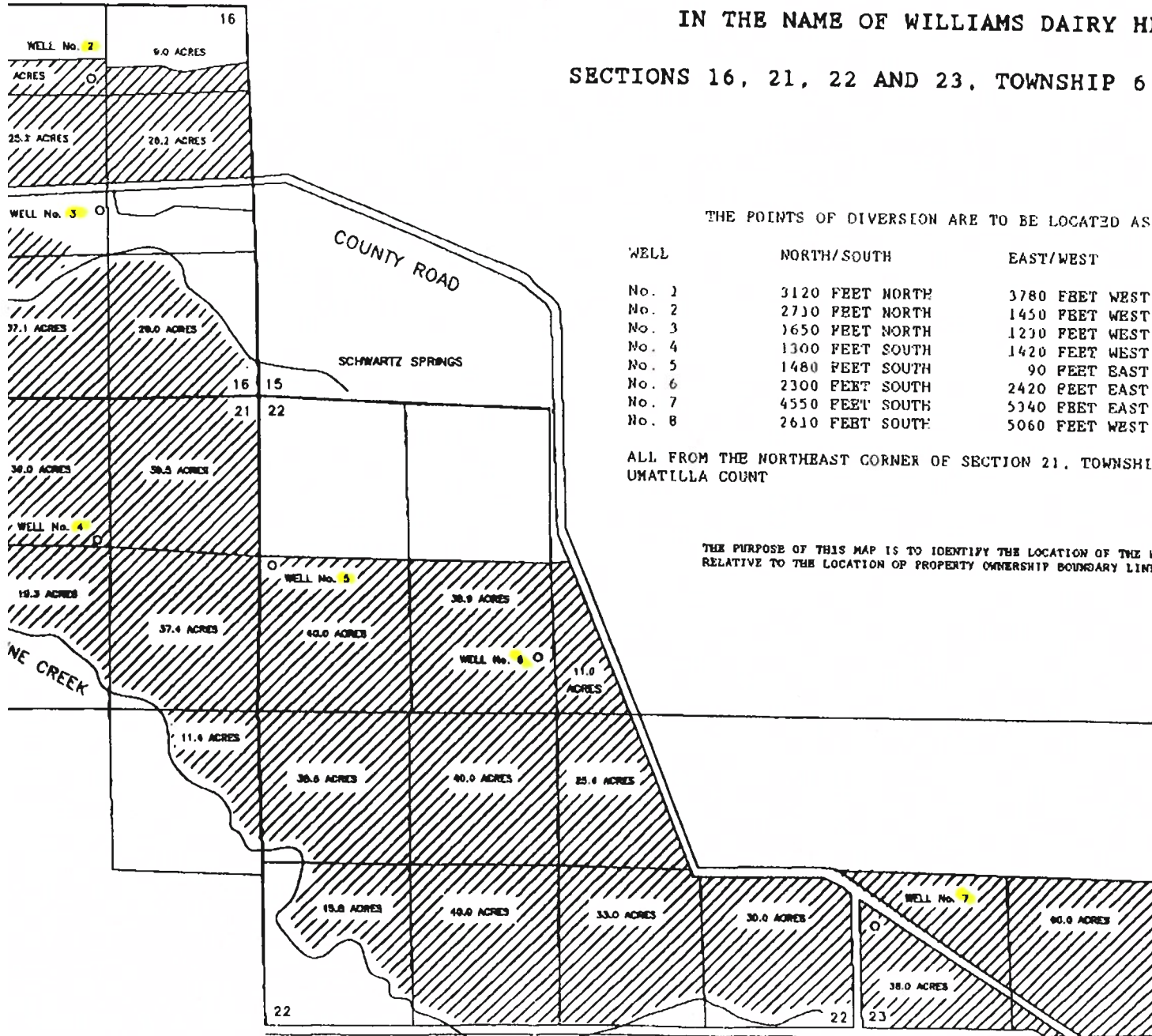

THE POINTS OF DIVERSION ARE TO BE LOCATED AS FOLLOWS:

WELL	NORTH/SOUTH	EAST/WEST	XX SECTION	SECTION
No. 1	3120 FEET NORTH	3780 FEET WEST	SEWNWA	16
No. 2	2710 FEET NORTH	1450 FEET WEST	SWNNEK	16
No. 3	1650 FEET NORTH	1230 FEET WEST	NWNSEK	16
No. 4	1300 FEET SOUTH	1420 FEET WEST	NWNNEK	21
No. 5	1480 FEET SOUTH	90 FEET EAST	SWNWNK	22
No. 6	2300 FEET SOUTH	2420 FEET EAST	SEWNWA	22
No. 7	4550 FEET SOUTH	5340 FEET EAST	SWNSWA	23
No. 8	2610 FEET SOUTH	5060 FEET WEST	SEWNWA	21

ALL FROM THE NORTHEAST CORNER OF SECTION 21, TOWNSHIP 6 NORTH, RANGE 34 EAST, W.M.;  
 UMATILLA COUNT

THE PURPOSE OF THIS MAP IS TO IDENTIFY THE LOCATION OF THE WATER RIGHT. IT IS NOT INTENDED TO PROVIDE INFORMATION  
 RELATIVE TO THE LOCATION OF PROPERTY OWNERSHIP BOUNDARY LINES.

Application No 613124

Permit No 612940

