

Application No. G-13631

APPLICATION FOR SUPPLEMENTAL WATER RIGHT FOR UPPER KLAMATH FARMS

LOCATED IN THE E 1/2, SEC.20, T.33S., R.7 1/2E, W.M.
KLAMATH COUNTY, OREGON

RECEIVED

FEB 28 1994

WATER RESOURCES DEPT.
SALEM, OREGON

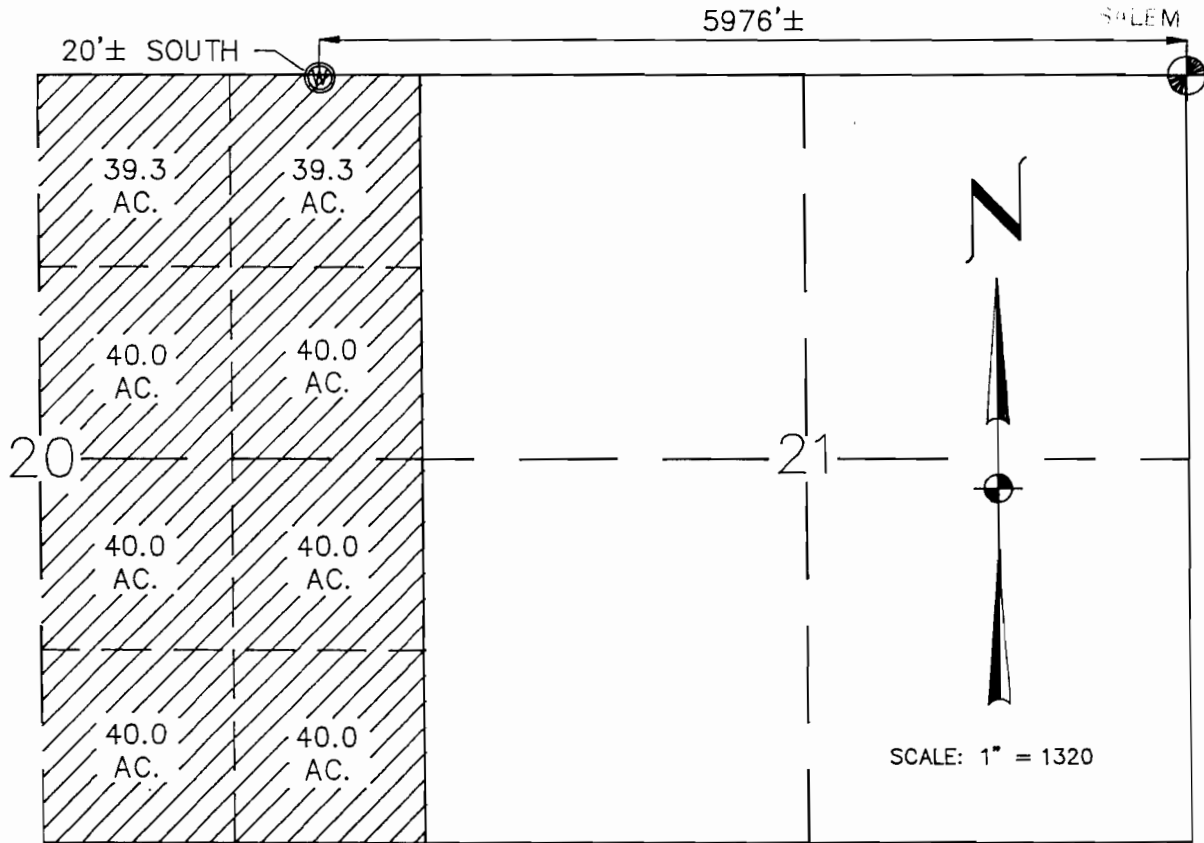

CERTIFICATE NO. 21861
PERMIT NO. 6981

Application No. G-13631

Permit No. G-12947

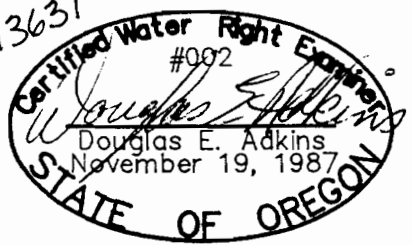

SECTION CORNER



PROPOSED WELL SITE



AREA OF SUPPLEMENTAL IRRIGATION



JUNE, 1993
1266-04

Engineers ▲ Planners ▲ Surveyors

THIS MAP IS FOR THE PURPOSE OF IDENTIFYING THE LOCATION OF THE WATER RIGHT ONLY AND HAS NO INTENT TO PROVIDE DIMENSIONS OR LOCATION OF PROPERTY LINES.

1453 Esplanade Avenue • Klamath Falls, Oregon 97601 • (503) 884-4666 • FAX (503) 884-5335
Klamath Falls • Medford • Alturas, CA