

SECTION 22 & 27 T.5S., R.4W., W.M.  
YAMHILL COUNTY

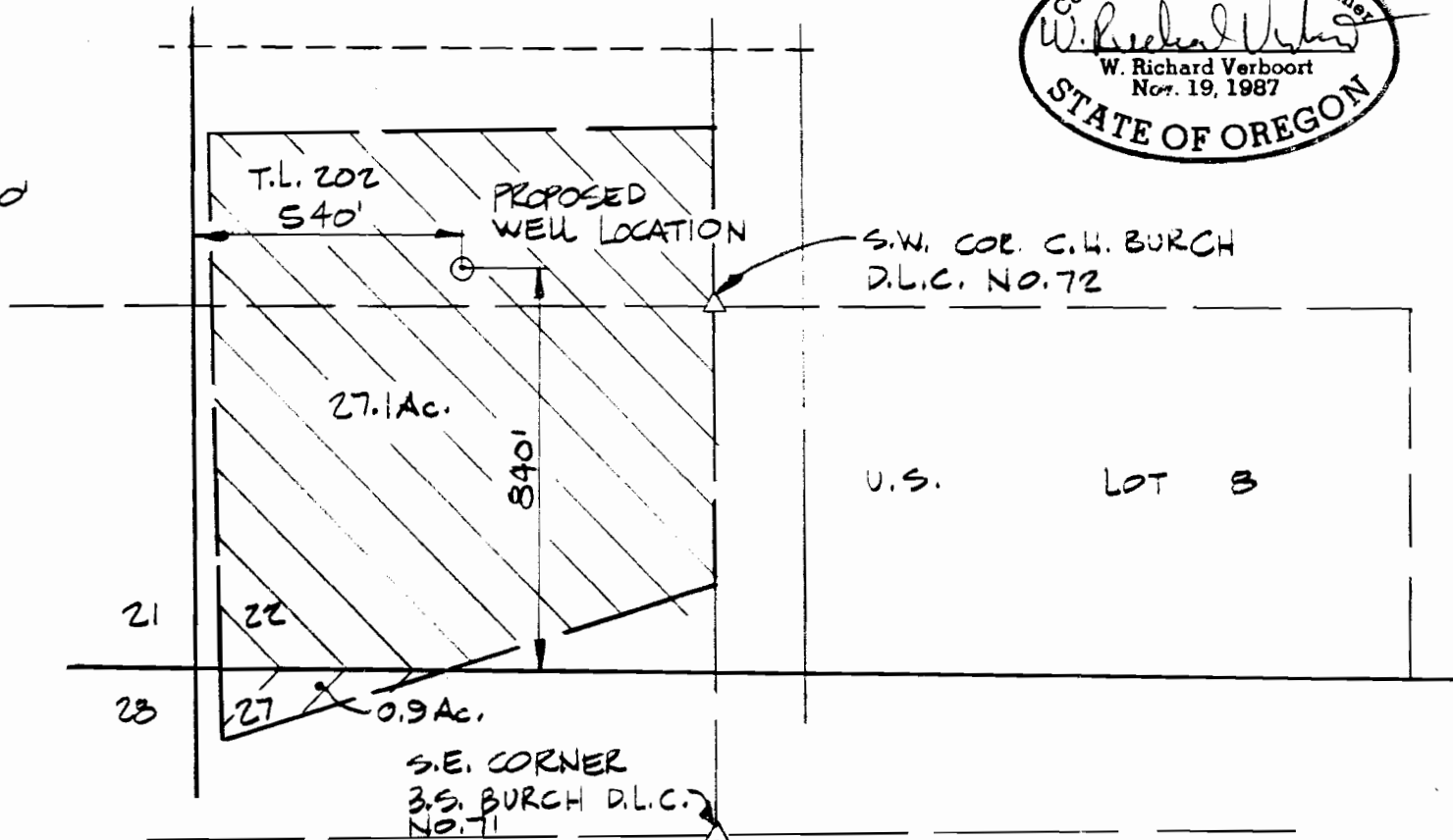

SCALE: 1" = 400'



C.P.W & CO.  
8535 S.W. 64TH AVE  
PORTLAND, OR 97219

designed	WRV	3-92
drawn	JER	3-92
checked	WRV	3-92
drawing no.	92-A-02	
sheet no.	1/1	

**VERBOORT ENGINEERING**  
AGRICULTURE • CIVIL • WATER RESOURCES  
HILLSBORO, OREGON

WATER RIGHT APPLICATION

MAP BASE - YAMHILL COUNTY  
ASSESSORS MAP & PHOTO

PREPARATION OF THIS MAP IS FOR THE PURPOSE OF IDENTIFYING THE LOCATION OF THE WATER RIGHT ONLY. THERE IS NO INTENT TO PROVIDE DIMENSIONS OR LOCATION OF PROPERTY OWNERSHIP LINES.

314262  
G-12965