

DEC - 8 1995

WATER RESOURCES DEPT.
SALEM, OREGON

TOWNSHIP 15 SOUTH, RANGE 13 EAST, W.M.
SECTION 6

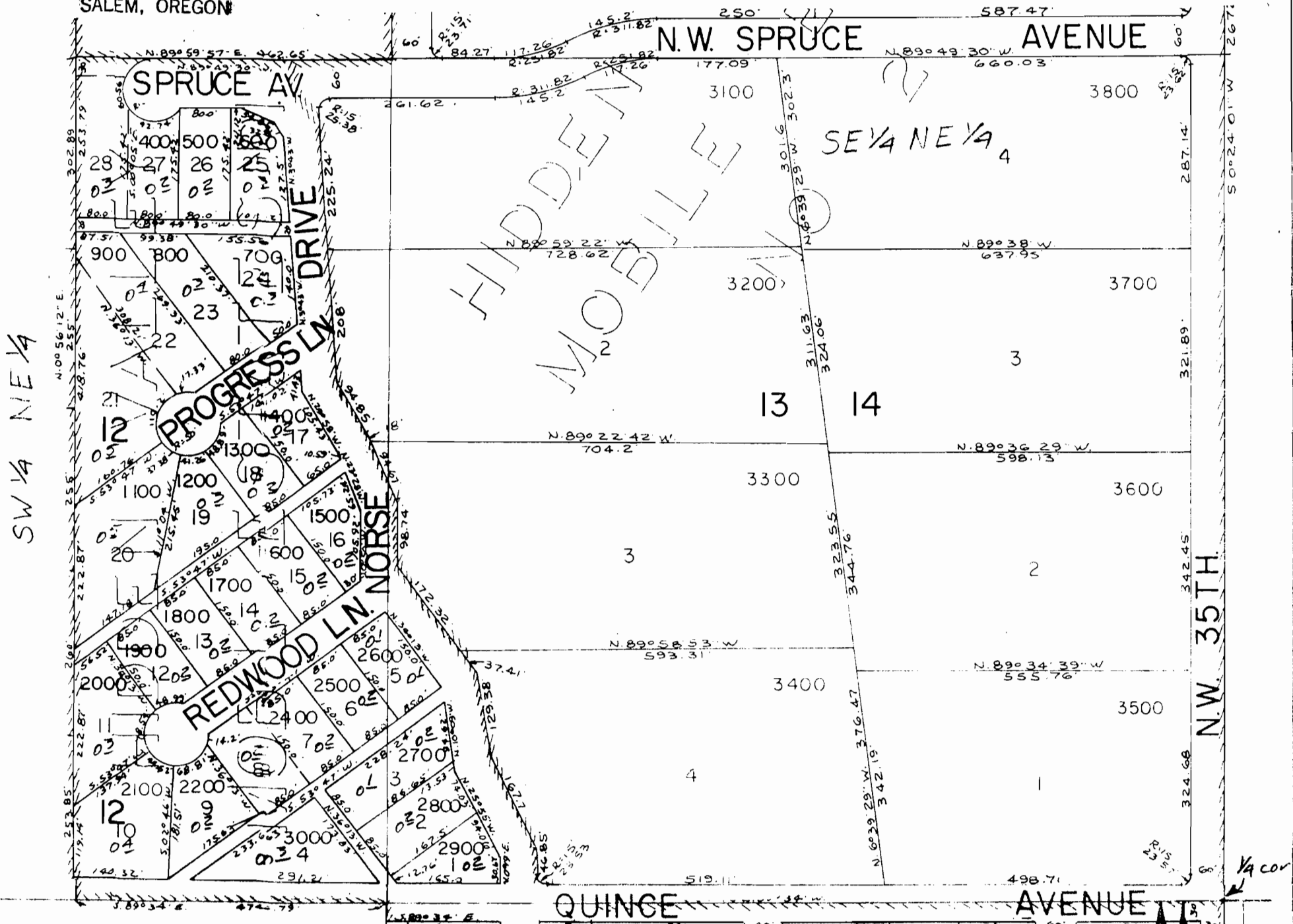

NW 1/4 SE 1/4

Scale 1" = 200'

Application Map
for
HIDDEN VALLEY
IMPROVEMENT DIST.

Application No. G-14221
Permit No. G-12966

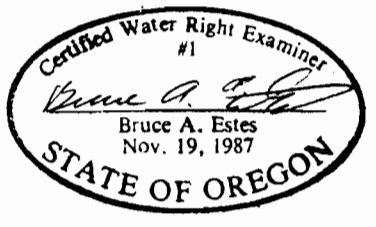

This map is for the purpose of
locating a water right only
and has no intent to provide
legal dimensions or the location
of property lines.

ESTES SURVEYS
 6293 Sunnyview Rd. NE 60382 Arnold Rd.
 Salem, OR 97305 Bend, OR 97702
 (503) 585-7593 (503) 382-7391