

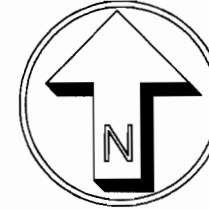



A# B-13940
 P# B-12971

WATER RIGHT APPLICATION MAP

LOCATED IN
 SECTIONS 23, 26 & 35, T. 14 S., R. 17 E., W.M.
 CROOK COUNTY, OREGON

WELL #1 = 528' NORTH & 26' WEST OF THE S.E. CORNER OF SECTION 23
 WELL #2 = 431' NORTH & 441' WEST OF THE S.E. CORNER OF SECTION 23
 WELL #3 = 304' NORTH & 900' WEST OF THE S.E. CORNER OF SECTION 23
 WELL #4 = 330' NORTH & 1014' WEST OF THE S.E. CORNER OF SECTION 23



-  = EXISTING POLLY CREEK WATER RIGHT TO BE SUPPLEMENTED
-  = EXISTING MILL CREEK WATER RIGHT TO BE SUPPLEMENTED
-  = EXISTING OCHOCO CREEK WATER RIGHT TO BE SUPPLEMENTED
-  = NEW WATER RIGHT BEING APPLIED FOR

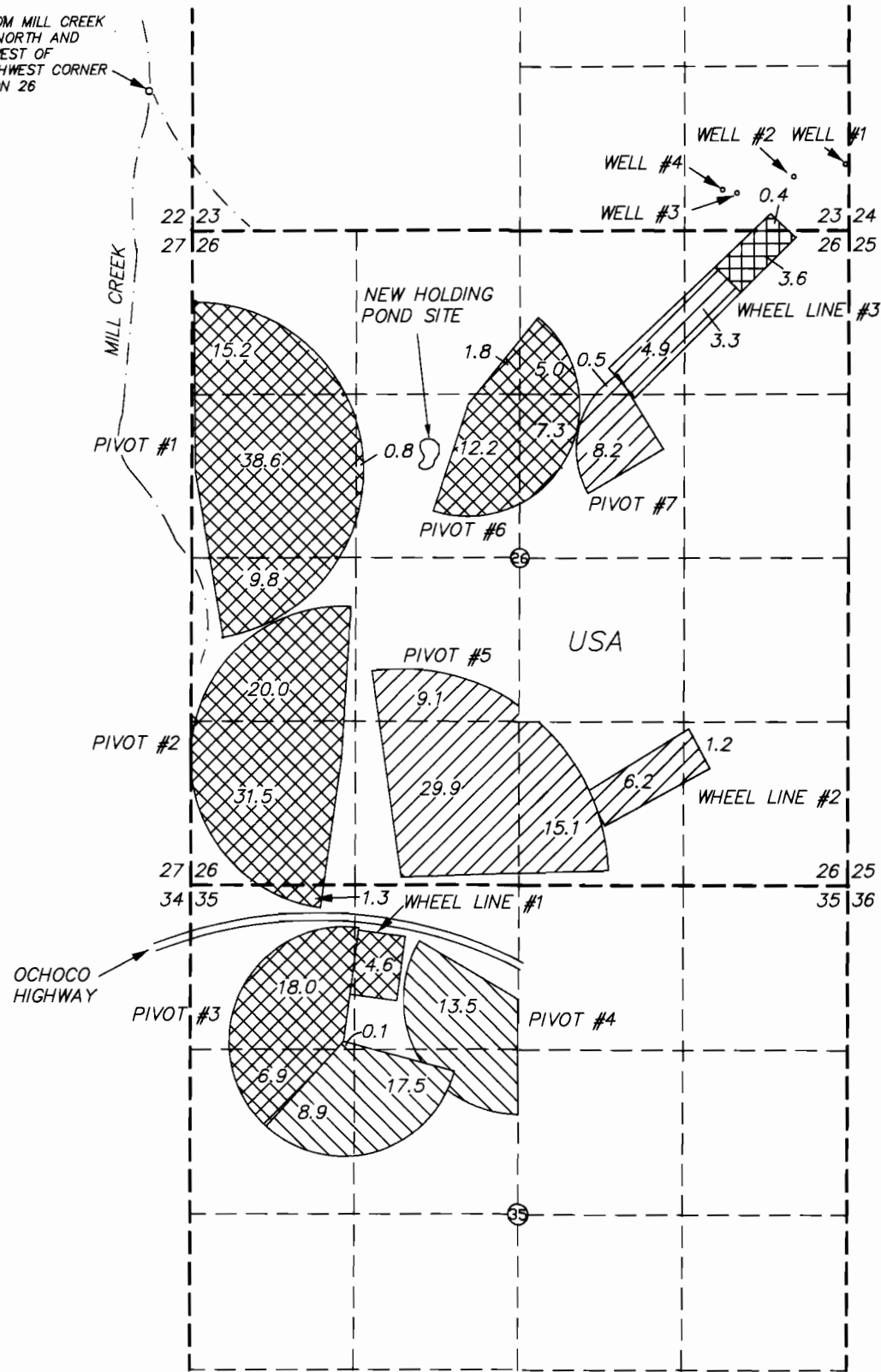

I, ROBERT E. BAXTER, CERTIFIED WATER RIGHT EXAMINER
 IN THE STATE OF OREGON, HEREBY CERTIFY THAT THIS
 WATER RIGHT SURVEY MAP WAS PREPARED BY ME.

THE PREPARATION OF THIS MAP IS FOR THE PURPOSE
 OF IDENTIFYING THE LOCATION OF THE WATER RIGHT
 ONLY AND HAS NO INTENT TO PROVIDE DIMENSIONS OR
 LOCATIONS OF PROPERTY OWNERSHIP LINES.

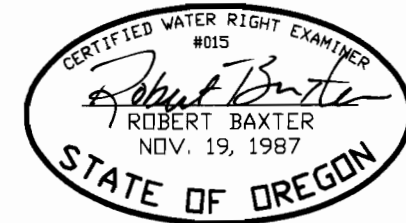

PREPARED BY
 BAXTER LAND SURVEYING, INC.
 20370 EMPIRE AVE. SUITE C3
 BEND, ORE. 97701 (503) 382-1962

WATER RIGHT APPLICATION MAP
 FOR
 GARY AND DAPHNE GUMPERT

PREPARED FOR: GARY & DAPHNE GUMPERT
 286050 EAST HIGHWAY 26
 PRINEVILLE, OREGON 97754 (541)-447-7755
 SCALE: 1" = 1320'
 DATE: 2/21/96