

TOWNSHIP 15 SOUTH, RANGE 4 WEST, W.M.

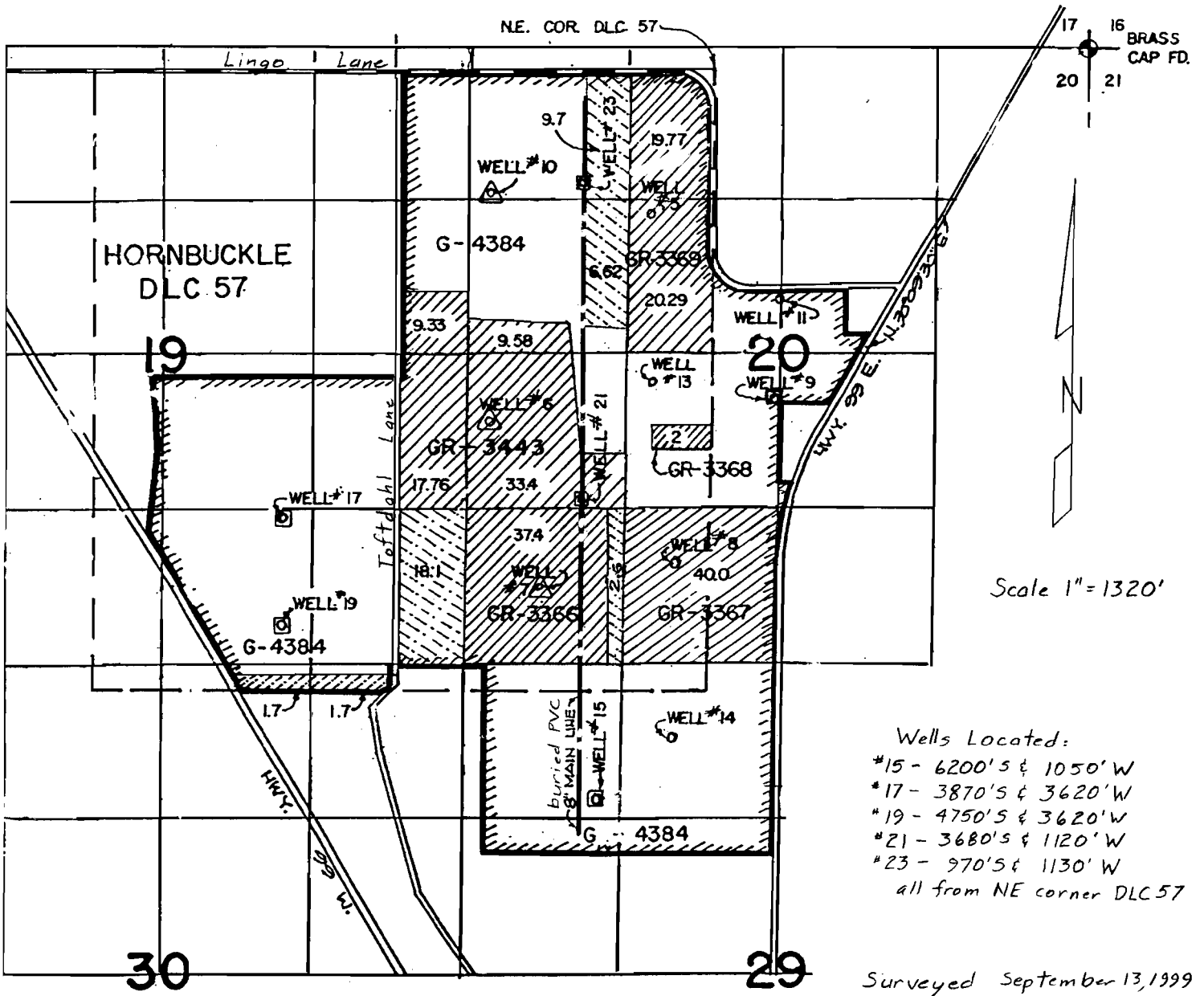

Wells Located:  
 #15 - 6200'S & 1050' W  
 #17 - 3870'S & 3620' W  
 #19 - 4750'S & 3620' W  
 #21 - 3680'S & 1120' W  
 #23 - 970'S & 1130' W  
 all from NE corner DLC 57

Surveyed September 13, 1999

Claim of Beneficial Use Map  
 for  
 NIXON FARMS, INC.

App G-13047  
 Per. G-12992

3-1-01

- ⊗ Wells 15, 21 & 23 Supplemental  
(Wells 6, 7 & 10 backup)
- ⊙ Wells 15, 21 & 23 Primary  
(Wells 6, 7 & 10 backup)
- ⊘ Wells 17 & 19 Primary

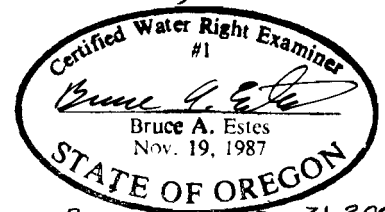

Renewal Dec 31, 2001

**ESTES SURVEYS**

PO Box 17519 60382 Arnold Rd  
 Salem, OR 97305-7519 Bend, OR 97702  
 (503) 585-7593 (541) 382-7391

This map is for the purpose of  
 locating a water right only  
 and has no intent to provide  
 legal dimensions or the location  
 of property lines.