

FINAL PROOF SURVEY

SITUATED IN THE SE1/4 NE1/4 AND THE E1/2 SE1/4 OF SECTION 7, THE W1/2 SW1/4 OF SECTION 8, T38S, R11EWM, KLAMATH COUNTY, OREGON
SURVEYED: FEBRUARY, 2000

APPLICATION #G-14005

PERMIT #G-12995

MAP PREPARED FOR
U.S. TIMBERLANDS KLAMATH COUNTY L.L.C.

MAP PREPARED FROM
— — APPLICATION MAP — —
— — FIELD SURVEY — —

Dennis A. Evers

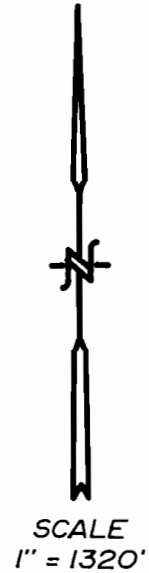
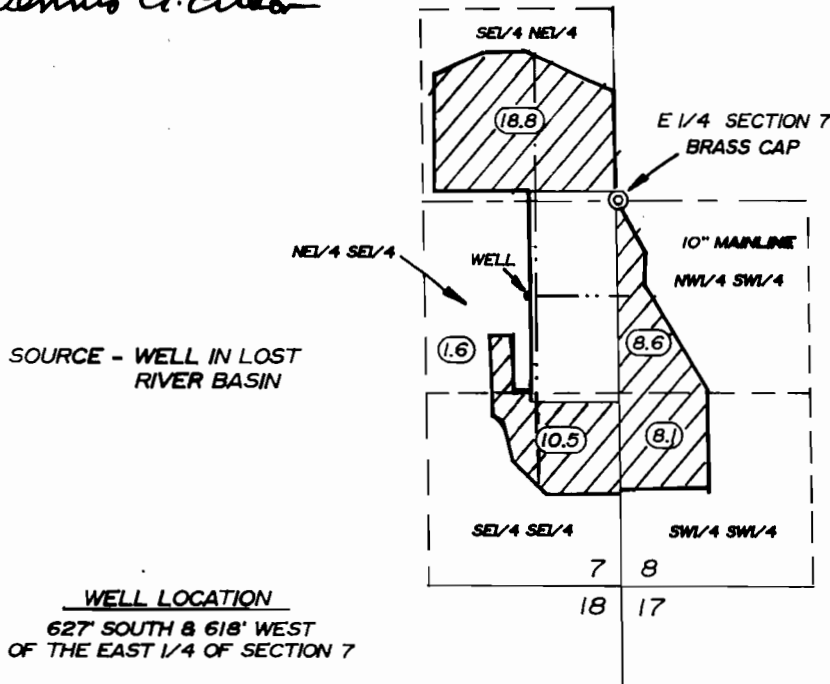

TOTAL AREA
— — 47.6 Ac. — —



RECEIVED

W. B. ... DEPT ...

THE PURPOSE OF THIS MAP IS TO IDENTIFY THE LOCATION OF THE WATER RIGHT. IT IS NOT INTENDED TO PROVIDE INFORMATION RELATIVE TO THE LOCATION OF PROPERTY OWNERSHIP BOUNDARY LINES

TRU-LINE SURVEYING, INC.
2333 SUMMERS LANE
KLAMATH FALLS, OREGON 97603