

R-3510-00000-00500-000

PERMIT G-13000
(APPLICATION G-12843)

T35S, R9E SECTIONS 12 & 13, W.M.
T35S, R10E SECTION 18, W.M.

KLAMATH COUNTY

Scale 1 inch = 1320 feet

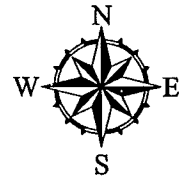

DRAFT

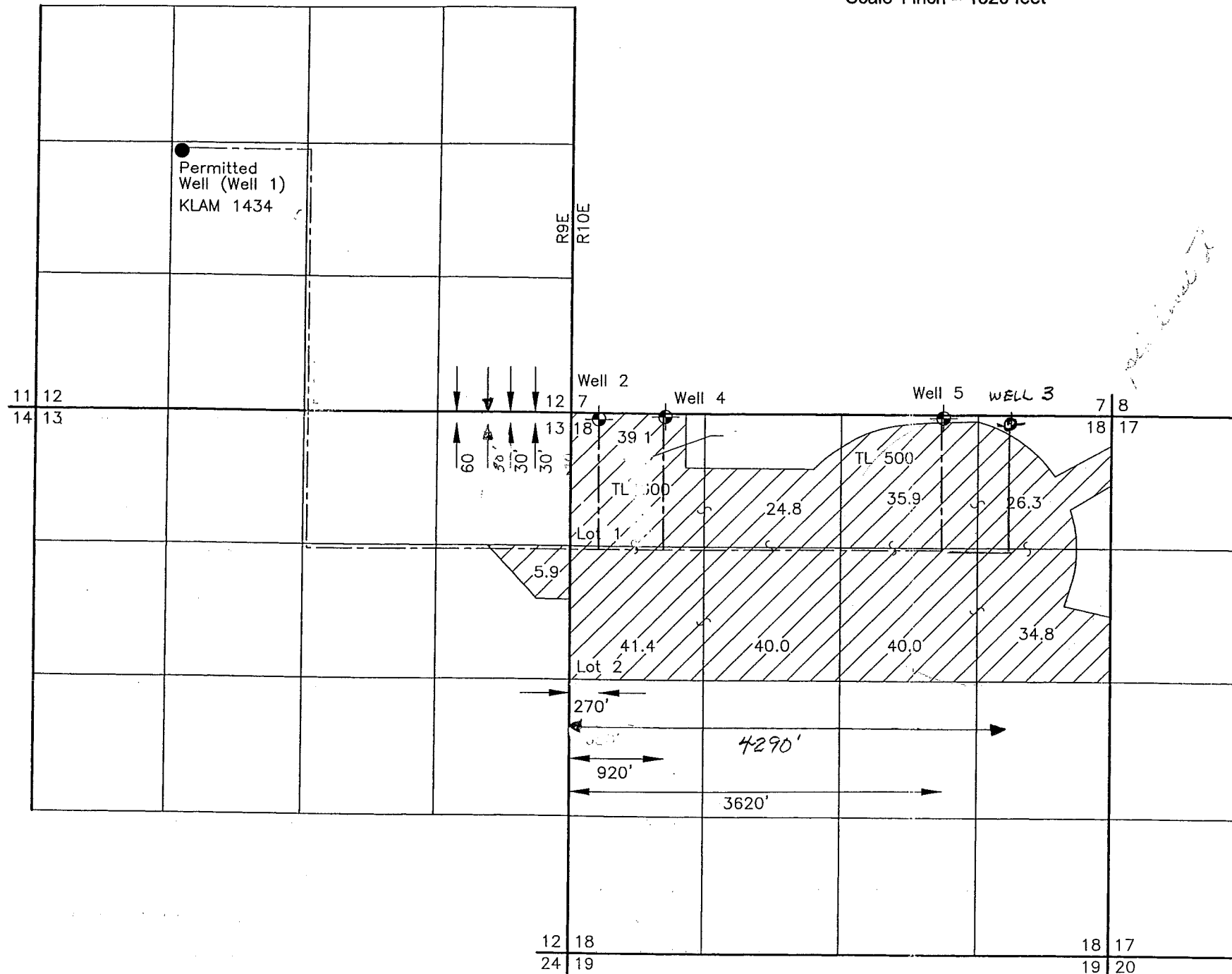

RECEIVED

NOV 09 2009

WATER RESOURCES DEPT
SALEM, OREGON

Legend:

⊕ Proposed Well Location

NOTES:

Permitted well located 1,400 feet south and 1,420 feet east of northwest corner of section 12.

Permit Amendment Application Map

John & Marlene Bles
Klamath Falls, Oregon



Figure 1

THIS MAP IS NOT INTENDED TO PROVIDE LEGAL DIMENSIONS OR LOCATIONS OF PROPERTY OWNERSHIP LINES.

Reference: Base drawing dated March 30, 1992 by Tru-Line Suvey.

P:\151568800\100\CAD\1568800100\F1.dwg SRB:MMJ 11/14/06