

FINAL PROOF SURVEY

SITUATED IN GOVERNMENT LOTS 19 AND 20 AND THE SW1/4 OF SECTION 2, AND THE NW1/4 NW1/4 OF SECTION 11, T40S, R11EWM, KLAMATH COUNTY, OREGON
JANUARY, 2003

MAP PREPARED FOR
--LLOYD & PATRICIA NELSON--

MAP PREPARED FROM
FIELD SURVEY
APPLICATION MAP

APPLICATION #G-13706

PERMIT #G-13005

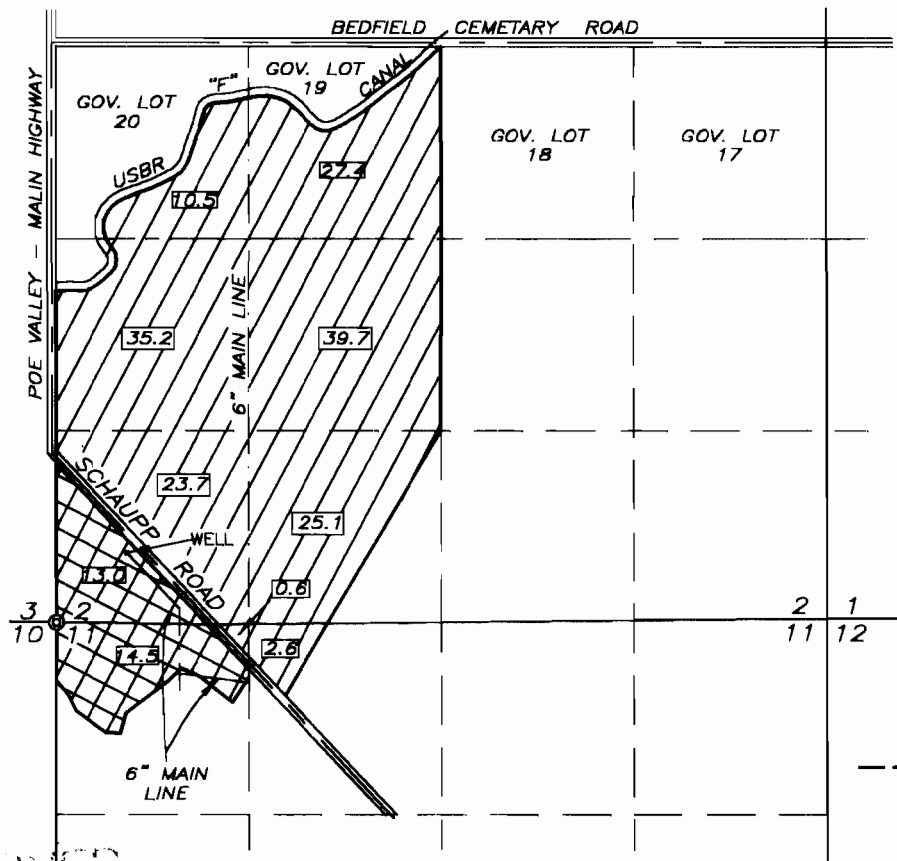

SCALE
1' = 1320'

TOTAL AREA
--192.3 ACRES--

LOCATION OF WELL BY FIELD INSPECTION

480 FEET NORTH AND 485 FEET EAST OF
THE SOUTHWEST CORNER OF SECTION 2



PRIMARY LANDS THIS SURVEY 27.5 Ac.



LANDS SUPPLEMENTAL TO THE
KLAMATH BASIN IMPROVEMENT DISTRICT 164.8 Ac.

Dennis A. Euser

THE PURPOSE OF THIS MAP IS TO IDENTIFY THE LOCATION OF THE WATER RIGHT. IT IS NOT INTENDED TO PROVIDE INFORMATION RELATIVE TO THE LOCATION OF PROPERTY OWNERSHIP BOUNDARY LINES.

TRU-LINE SURVEYING, INC.
2333 SUMMERS LANE
KLAMATH FALLS, OREGON 97603

RECEIVED

WATER RIGHTS DIVISION
DEPT. OF AGRICULTURE
STATE OF OREGON