

MAR 2 1992

IN THE NAME OF JAMES W. JACKSON  
 WATER RESOURCES DEPT  
 SALEM, OREGON

SECTION 28, TOWNSHIP 28 SOUTH, RANGE 14 WEST, W.M.

EXISTING LANDS

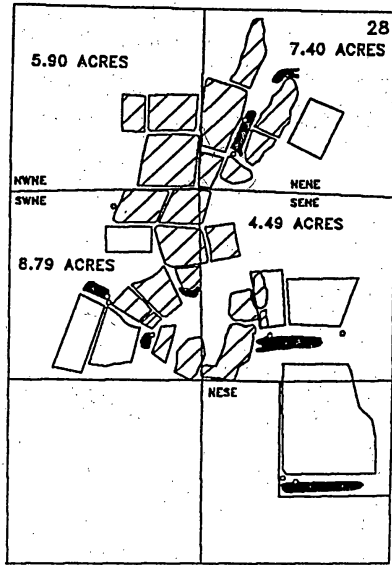

EXISTING CRANBERRY BOGS

NEW LANDS/WATER SOURCES

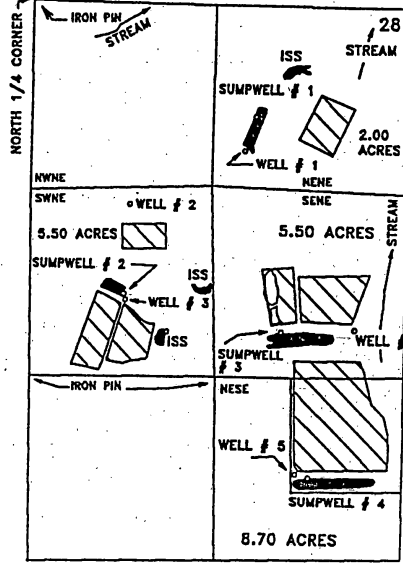

ISS = IN SYSTEM STORAGE

NEW CRANBERRY BOGS

THE POINTS OF DIVERSION ARE TO BE LOCATED:

SOURCE	SOUTH	EAST	¼ ¼
SUMPWELL #1:	760 FEET	1570 FEET	NE¼ NE¼;
SUMPWELL #2:	1950 FEET	630 FEET	SW¼ NE¼;
SUMPWELL #3:	2210 FEET	1720 FEET	SE¼ NE¼;
SUMPWELL #4:	3220 FEET	1910 FEET	NE¼ SE¼;
WELL #1:	960 FEET	1480 FEET	NE¼ NE¼;
WELL #2:	1330 FEET	680 FEET	SW¼ NE¼;
WELL #3:	1980 FEET	650 FEET	SW¼ NE¼;
WELL #4:	2210 FEET	2240 FEET	SE¼ NE¼;
WELL #5:	3190 FEET	1820 FEET	NE¼ SE¼;

ALL FROM THE NORTH ¼ CORNER OF SECTION 28, BEING WITHIN SECTION 28, TOWNSHIP 28 SOUTH, RANGE 14 WEST, W.M., COOS COUNTY.

THE PURPOSE OF THIS MAP IS TO IDENTIFY THE LOCATION OF THE WATER RIGHT. IT IS NOT INTENDED TO PROVIDE INFORMATION RELATIVE TO THE LOCATION OF PROPERTY OWNERSHIP BOUNDARY LINES.

Certified Water Right Examiner  
 #054 WRE  
*James F. Gosson*  
 James F. Gosson  
 Nov. 19, 1987  
 STATE OF OREGON