

SECTION 26 & 27, T.2 N., R.1 W., W.M.
 MULTNOMAH COUNTY, OREGON

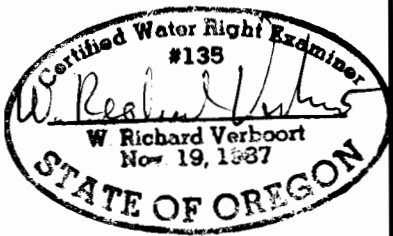
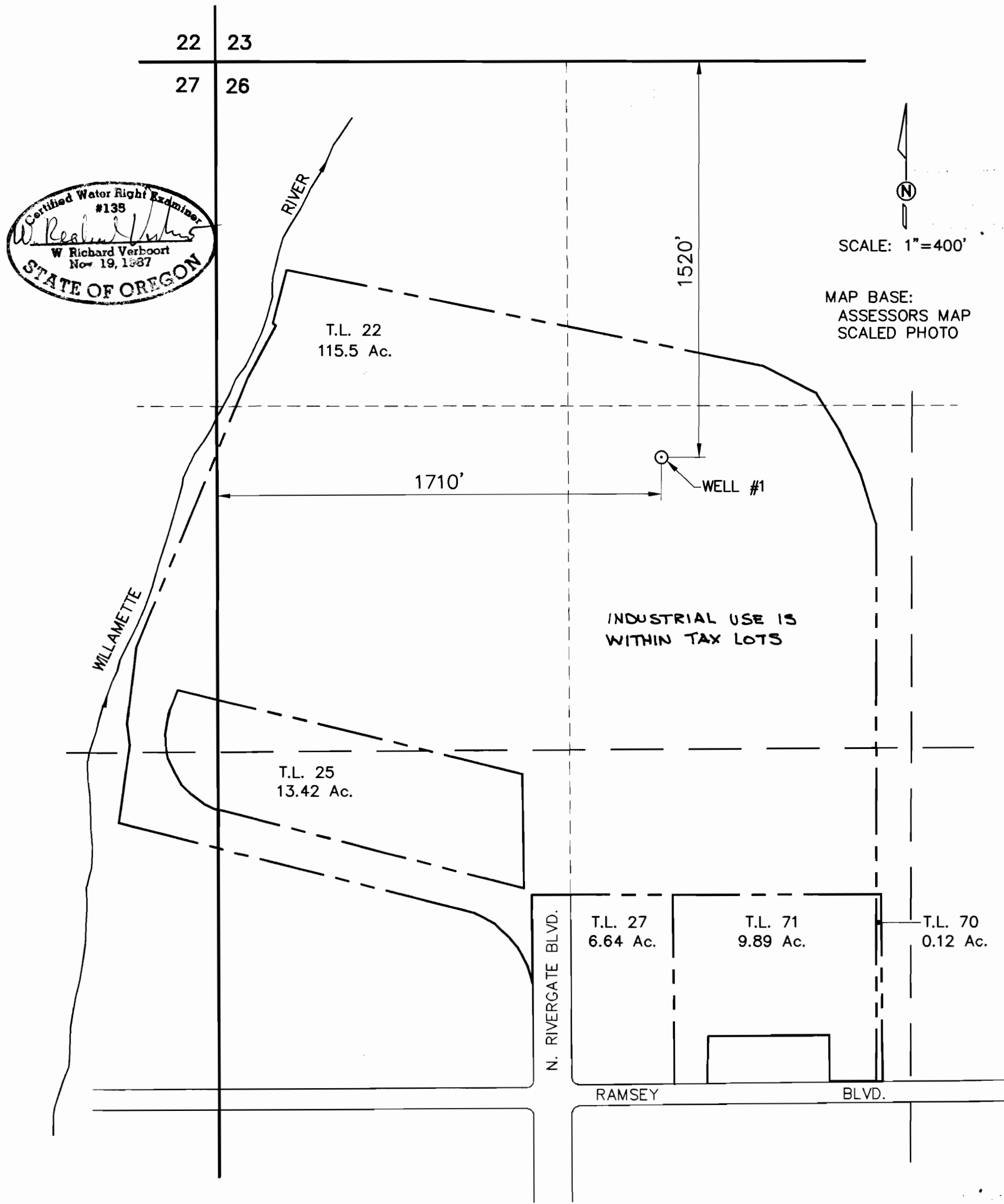

PREPERATION OF THIS MAP IS FOR THE PURPOSE OF IDENTIFYING THE LOCATION OF THE WATER RIGHT ONLY. THERE IS NO INTENT TO PROVIDE DIMENSIONS OR LOCATION OF PROPERTY OWNERSHIP LINES.

FINAL PROOF SURVEY

UNDER
 APPLICATION G-13882
 PERMIT G-13014
 SURVEYED JUNE 26, 2003

SITE LOCATION IS
 14400 N. RIVERGATE
 PORTLAND, OR

VERBOORT ENGINEERING
 AGRICULTURE · CIVL · WATER RESOURCES
 HILLSBORO, OREGON

	by	date
designed	WRV	06/30/03
drawn	JER	07/10/03
checked	WRV	07/10/03
drawing no.	03-B-13	
sheet no.	1 / 1	

OREGON STEEL MILLS, INC.
 P.O. BOX 2760
 PORTLAND, OR 97208
 ATTN: DREW GILPIN