

NOV 28 2006

WATER RESOURCES
SALEM, OREGON

FINAL PROOF SURVEY MAP

IN THE NAME OF SEAVIEW BOGS, INC.

SECTIONS 14 & 23, T 30 S, R 15 W, W.M.

APPLICATION G-13128
APPLICATION R-72687
APPLICATION S-72688

PERMIT G-13021
PERMIT R-12105
PERMIT 52991

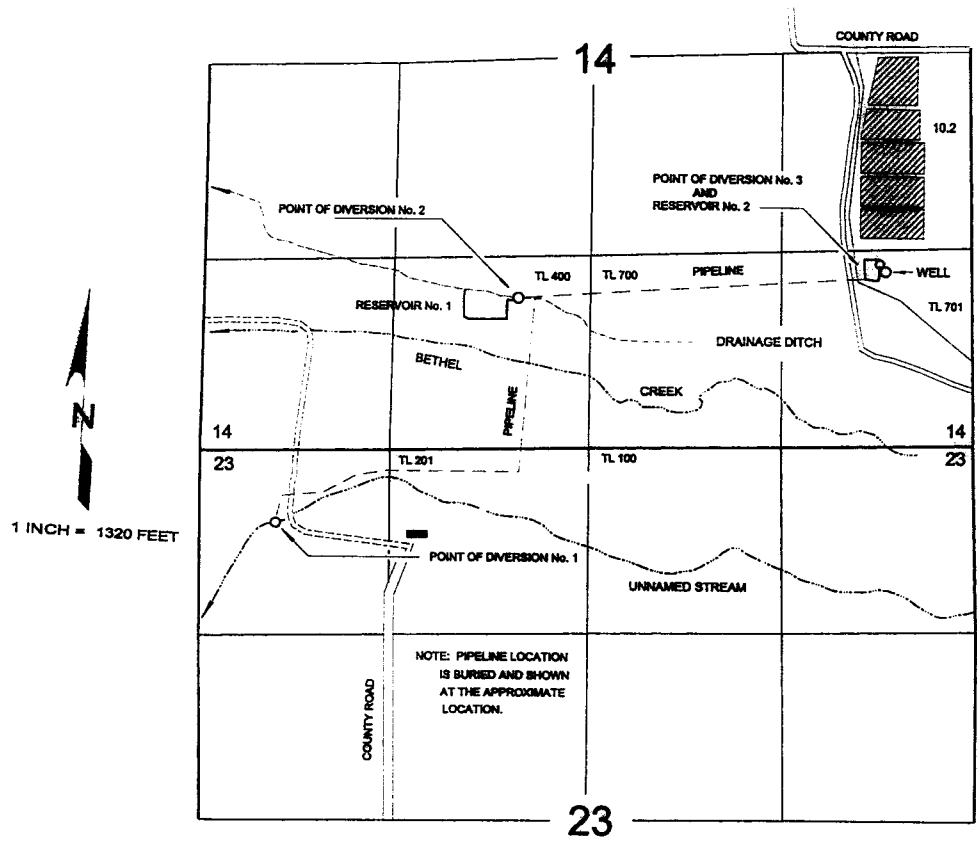

POINTS OF DIVERSION

DIVERSION	SOURCE	NORTH/SOUTH	EAST/WEST	¼¼	SECTION
No. 1	UNNAMED STREAM	580 FEET SOUTH	4,760 FEET WEST	NW¼NW¼	23
No. 2	RESERVOIR No. 1 & DRAIN DITCH	990 FEET NORTH	3,110 FEET WEST	SE¼SW¼	14
No. 3	RESERVOIR No. 2	1,230 FEET NORTH	640 FEET WEST	SE¼SE¼	14
WELL		1,200 FEET NORTH	610 FEET WEST	SE¼SE¼	14

ALL FROM THE SOUTHEAST CORNER OF SECTION 14, TOWNSHIP 30 SOUTH, RANGE 15 WEST, W.M.; CURRY COUNTY.

Certified Water Right Examiner
#064 WRE
James F. Gosson
James F. Gosson
Nov. 19, 1987
STATE OF OREGON

THE PURPOSE OF THIS MAP IS TO IDENTIFY THE LOCATION OF THE WATER RIGHT. IT IS NOT INTENDED TO PROVIDE INFORMATION RELATIVE TO THE LOCATION OF PROPERTY OWNERSHIP BOUNDARY LINES.