

# FINAL PROOF SURVEY MAP IN THE NAME OF DAVE H. BROOKS

APPLICATION G - 13208

PERMIT G - 13022

SECTION 25, TOWNSHIP 29 SOUTH, RANGE 15 WEST, W.M.

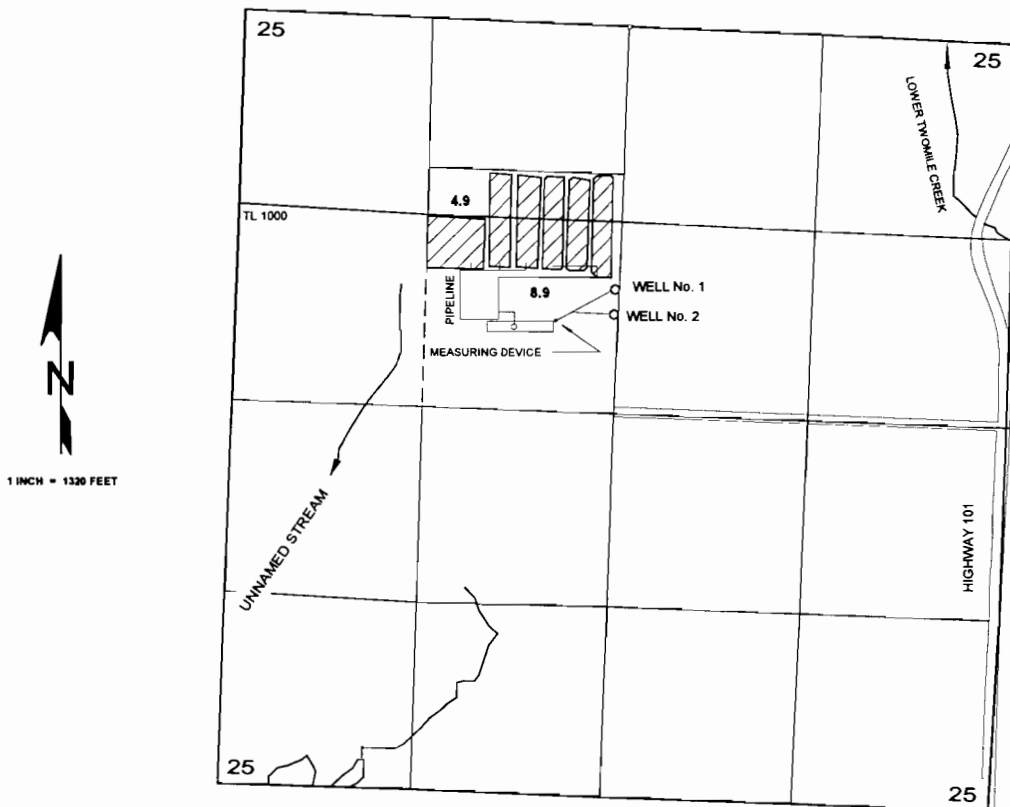

THE WELLS ARE LOCATED AS FOLLOWS:

WELL No. 1 IS LOCATED 1810 FEET SOUTH AND 120 FEET WEST AND WELL No. 2 IS LOCATED 1980 FEET SOUTH AND 125 FEET WEST, BOTH FROM THE NORTH QUARTER CORNER OF SECTION 25; BEING WITHIN THE SE $\frac{1}{4}$  NE $\frac{1}{4}$  OF SECTION 25, TOWNSHIP 29 SOUTH, RANGE 15 WEST, W.M.; COOS COUNTY.

