

REVISED

Water Rights Application Map IN THE NAME OF GREEN MOUNTAIN CHIPPING, INC. SECTIONS 28 AND 33, T31S, R15W, W.M. CURRY COUNTY, OREGON FILE # G-12889

DEC 20 1996
WATER RIGHTS DIVISION
CURRY COUNTY, OREGON

NOTE:
THE NEAREST SURFACE WATER
STREAM IS 2000± FEET IN
DISTANCE AND 60± LOWER
IN ELEVATION

NOTE:
THE PROPOSED P.O.D. IS A WELL
FARM AND IS LOCATED 2480 FEET
EAST AND 450 FEET NORTH OF THE
SOUTHWEST CORNER OF SECTION 28.

Scale
1" = 1320'

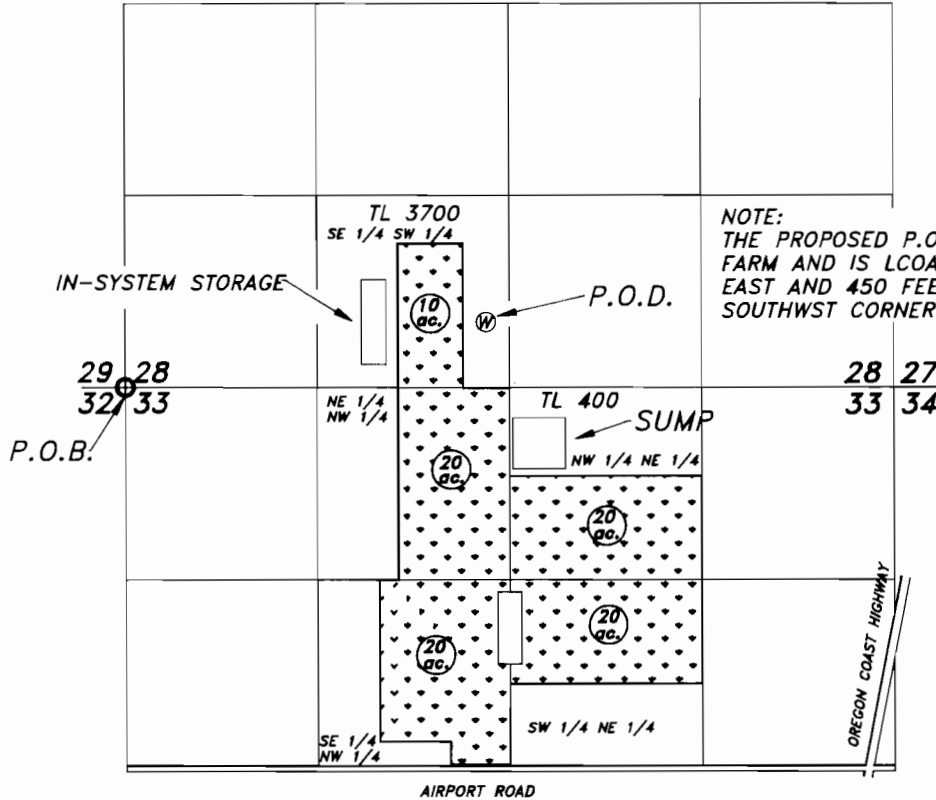

LEGEND

P.O.D.



P.O.B.



CRANBERRY

BOGGS



Stuntzner Engineering & Forestry L.L.C.

ENGINEERING • LAND SURVEYING • FORESTRY
PLANNING • WATER RIGHTS

706 South 4th St. Phone: (541) 287-2872
Post Office Box 118 Coos Bay, Oregon 97420 Fax: (541) 287-0688

Drawn By: DENNIS GOUDE Date: DECEMBER 16, 1996

Checked By: TOM WILCZEK Drawing No.: 96-236

Designed By: Revised:

Job Name: GREEN MOUNTAIN CHIPPING, INC Sheet 1 of 1

WATER EXAMINER'S STATEMENT

The preparation of this map was for the purpose of identifying the location of the Water Right only and has no intent to provide dimensions or location of property ownership lines.