

APPLICATION MAP

IN THE NAME OF SCOTT H. MC KENZIE
 SECTIONS 29 & 32, T 31 S, R 15 W, W.M.

REC'D
 MAR - 8 1995
 WATER R.
 SALEM, ORE.

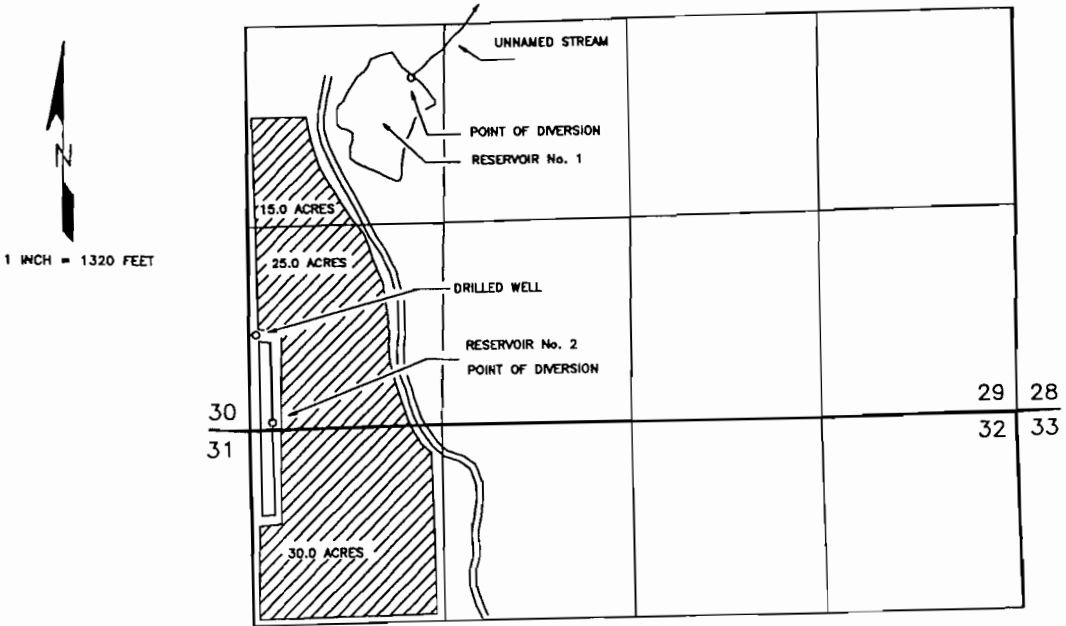

Application No G-13664
Permit No. 013029

THE POINTS OF DIVERSION ARE TO BE LOCATED:

SOURCE	NORTH	EAST	¼ ¼	SECTION
DRILLED WELL	640 FEET	70 FEET	SW¼ SW¼	29
UNNAMED STREAM/RESERVOIR No. 1	2360 FEET	1120 FEET	NW¼ SW¼	29
RESERVOIR No. 2	50 FEET	170 FEET	SW¼ SW¼	29

ALL FROM THE SOUTHWEST CORNER OF SECTION 29 AND WITHIN SECTION 29, TOWNSHIP 31 SOUTH, RANGE 15 WEST, W.M.; CURRY COUNTY.

Certified Water Right Examiner
 #054 WRE
James F. Gosson
 James F. Gosson
 Nov. 19, 1987
 STATE OF OREGON

THE PURPOSE OF THIS MAP IS TO IDENTIFY THE LOCATION OF THE WATER RIGHT. IT IS NOT INTENDED TO PROVIDE INFORMATION RELATIVE TO THE LOCATION OF PROPERTY OWNERSHIP BOUNDARY LINES.