

SECTION 15 & 16, T. 1 N., R. 3 W., W. M.
WASHINGTON COUNTY, OREGON

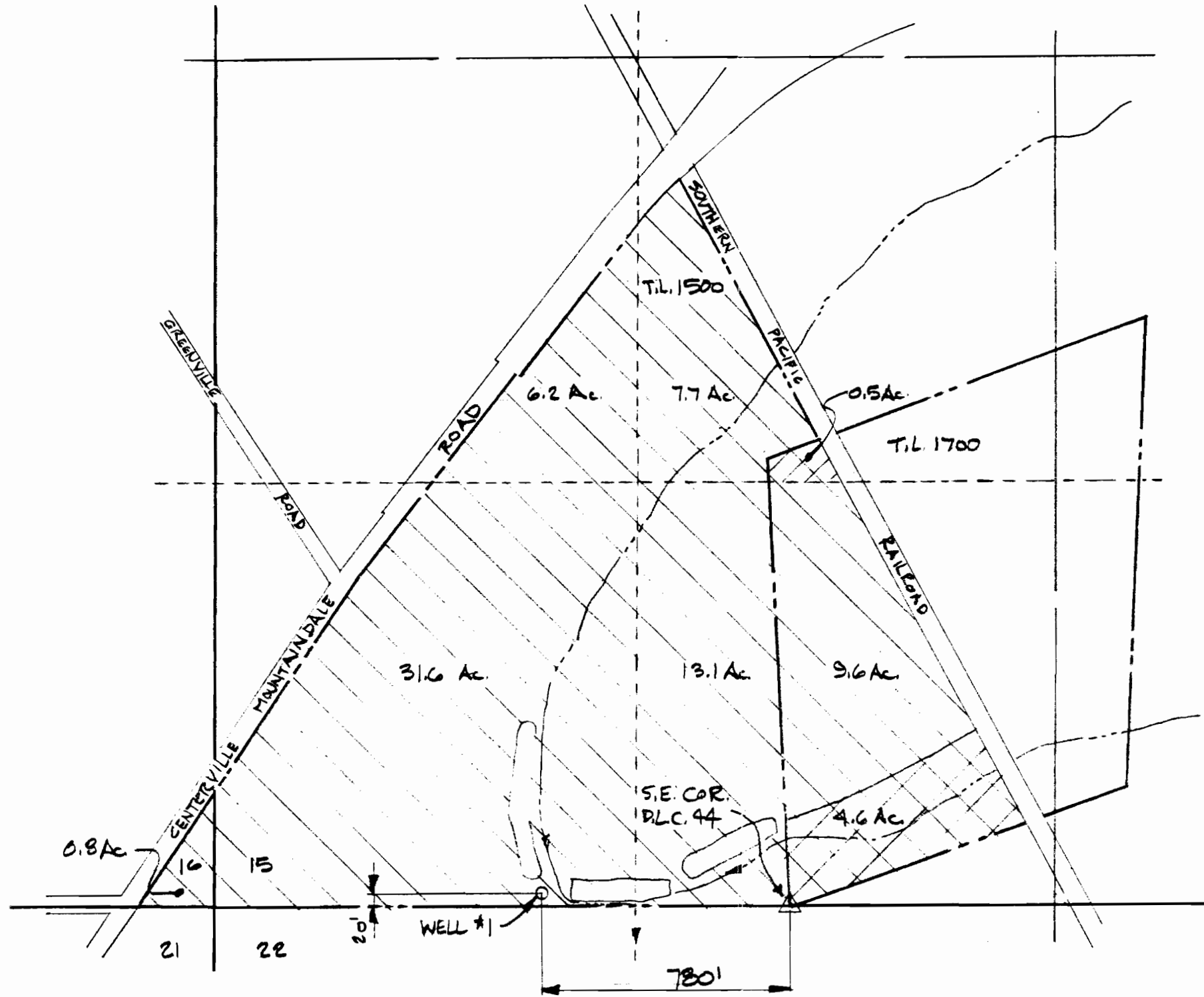

SCALE: 1" = 400'

MAP BASE:
ASSESSORS MAP
TVID MAP

- AGRICULTURAL USE
- IRRIGATION

PROJECT NO. G-14045
 DRAWING NO. 413030

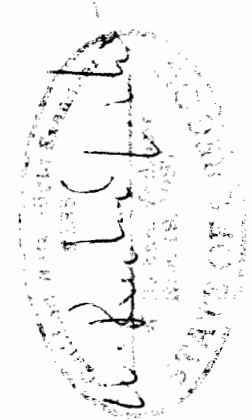

PREPARED BY THIS FIRM FOR THE
 PURPOSE OF OBTAINING A WATER RIGHT
 LICENSE FROM THE OREGON DEPARTMENT OF
 GEOLOGY AND MINERAL INDUSTRIES
 TO PROTECT INTERESTS OF THE
 PROPERTY OWNERS.

WATER RIGHT APPLICATION MAP

GLENN WALTERS NURSERY, INC.
P.O. BOX 280, BANKS, OR 97106
SHEFFLIN FARM

designed	by	date
WRV	WRV	4.14.95
drawn	JER	4.14.95
checked	WRV	4.14.95
drawing no.	95-B-05	
sheet no.	1/1	

VERBOORT ENGINEERING
AGRICULTURE - CIVIL - WATER RESOURCES
HILLSBORO, OREGON