

Application No. C-1487
 Permit No. 013032

RECEIVED

OCT 20 1995

APPLICATION MAP WATER RESOURCES DEPT.
 SALEM, OREGON

RECEIVED

IN THE NAME OF Mc KENZIE CRANBERRIES, INCORPORATED SEP 26 1995

WATER RESOURCES DEPT.
 SALEM, OREGON

SECTIONS 29 & 32, T 31 S, R 15 W, W.M.

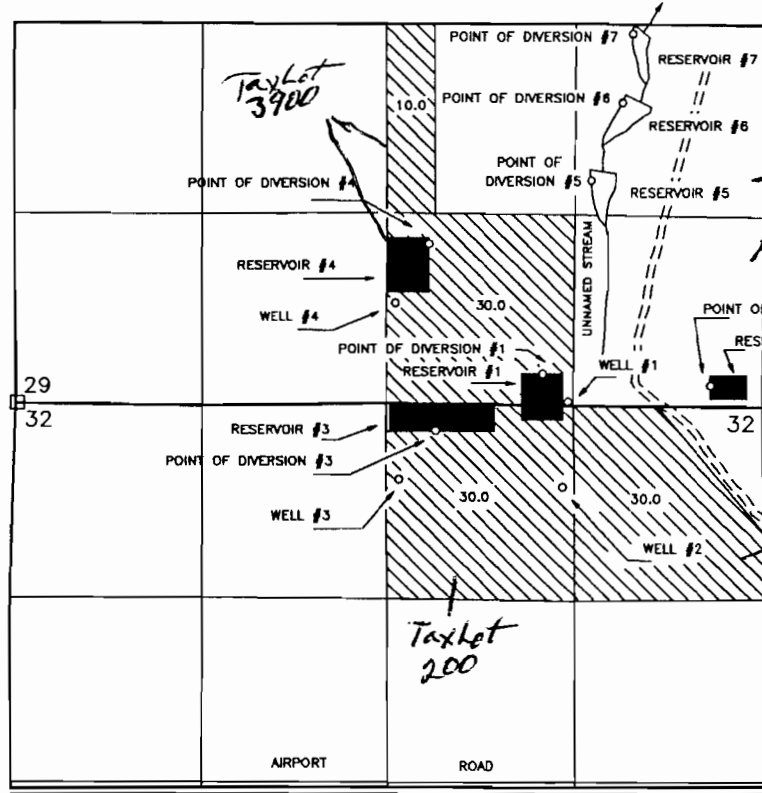

THE POINTS OF DIVERSION ARE TO BE LOCATED AS FOLLOWS:

SOURCE	P.O.D.	FEET N/S	FEET E/W	¼ ¼	SECTION
RESERVOIR #1	No. 1	200' NORTH	3640' EAST	SW¼SE¼	29
RESERVOIR #2	No. 2	110' NORTH	4780' EAST	SE¼SE¼	29
RESERVOIR #3	No. 3	200' SOUTH	2900' EAST	NW¼NE¼	32
RESERVOIR #4	No. 4	1110' NORTH	2880' EAST	SW¼SE¼	29
RESERVOIR #5	No. 5	1540' NORTH	3980' EAST	NE¼SE¼	29
RESERVOIR #6	No. 6	2070' NORTH	4200' EAST	NE¼SE¼	29
RESERVOIR #7	No. 7	2550' NORTH	4270' EAST	NE¼SE¼	29
WELL #1		10' NORTH	3812' EAST	SW¼SE¼	29
WELL #2		580' SOUTH	3780' EAST	NW¼NE¼	32
WELL #3		530' SOUTH	2640' EAST	NW¼NE¼	32
WELL #4		690' NORTH	2630' EAST	SW¼SE¼	29

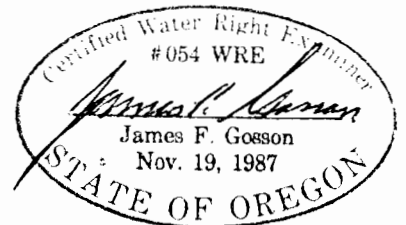

ALL FROM THE NORTHWEST CORNER OF SECTION 32, AND WITHIN TOWNSHIP 31 SOUTH, RANGE 15 WEST, W.M., CURRY COUNTY.

THE PURPOSE OF THIS MAP IS TO IDENTIFY THE LOCATION OF THE WATER RIGHT. IT IS NOT INTENDED TO PROVIDE INFORMATION RELATIVE TO THE LOCATION OF PROPERTY OWNERSHIP BOUNDARY LINES.