

SECTION 9, T.4S., R.1W., W.M.
MARION COUNTY, OREGON

RECEIVED

OCT - 9 1996

WATER RESOURCES DEPT.
SALEM, OREGON



SCALE: 1" = 400'

MAP BASE:
ASSESSORS MAP
CP&A PHOTO

 IRRIGATED AREA

1/4 COR.
ANGLE COR. NORTH
LINE D.L.C. No. 48
N.W. COR.

RS-ENTY. COR.
P. BISCOUET D.L.C. No. 44
S.W. COR. A. ARGENT
D.L.C. No. 45

EXTENSION ROBERTS RAILROAD

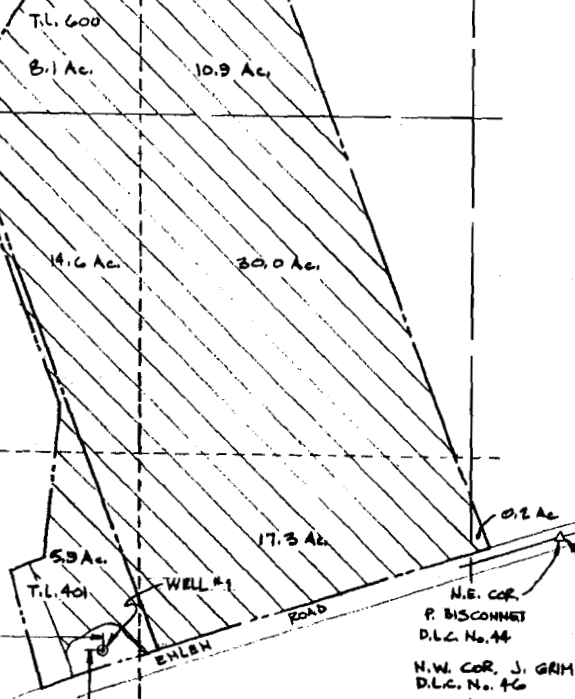

N.E. COR.
P. BISCOUET
D.L.C. No. 44
N.W. COR. J. GRIM
D.L.C. No. 46



APPLICATION MAP
FILE G-14209
Permit G13033

PREPARATION OF THIS MAP IS FOR THE
PURPOSE OF IDENTIFYING THE LOCATION OF
THE WATER RIGHT ONLY. THERE IS NO INTENT
TO PROVIDE DIMENSIONS OR LOCATION OF
PROPERTY OWNERSHIP LINES.

VERBOORT ENGINEERING
AGRICULTURE • CIVIL • WATER RESOURCES
HILLSBORO, OREGON

by date
designed WRV 9/15/96
drawn JEE 9/15/96
checked WRV 9/15/96
drawing no. 96-8-C
sheet no. 1/1

RICHARD HAENER
DELBERT HAENER
MIKE HAENER
12488 ARNDT ROAD
AURORA, OR 97002