

# FINAL PROOF SURVEY MAP

## IN THE NAME OF THOMAS AND DARLENE SINCLAIR

APPLICATION G-13039

PERMIT G-13039

SECTION 16, TOWNSHIP 31 SOUTH, RANGE 15 WEST, W.M.

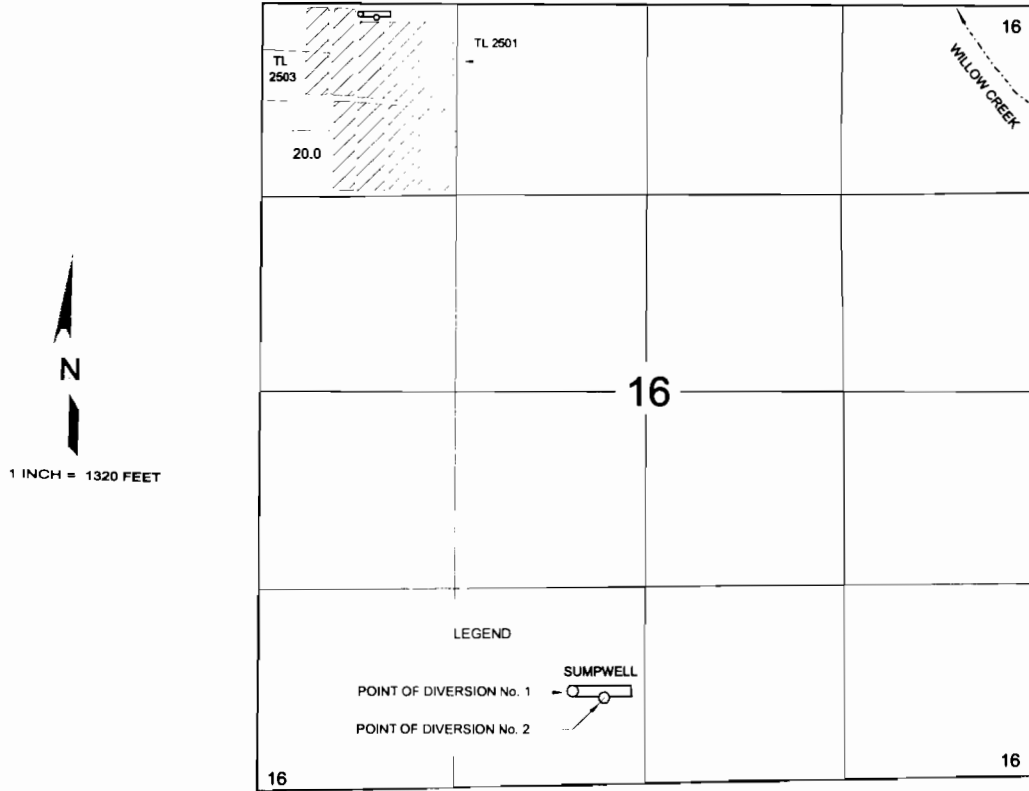

POINT OF DIVERSION No. 1 IS LOCATED 80 FEET SOUTH AND 660 FEET EAST AND  
POINT OF DIVERSION No. 2 IS LOCATED 110 FEET SOUTH AND 770 FEET EAST; BOTH  
FROM THE NORTHWEST CORNER OF SECTION 16, BEING WITHIN THE NW<sup>1</sup>/<sub>4</sub> NW<sup>1</sup>/<sub>4</sub> OF  
SECTION 16, TOWNSHIP 31 SOUTH, RANGE 15 WEST, W.M.; CURRY COUNTY.

