

CORPORATE
BOUNDARY LINE
DONATION LAND
CLAIM (DLC #)

SW 1/4 OF THE SW 1/4 OF SECTION 20
SE 1/4 OF THE SW 1/4 OF SECTION 20
T1S & R3E OF THE WM
MULTNOMAH COUNTY, OREGON

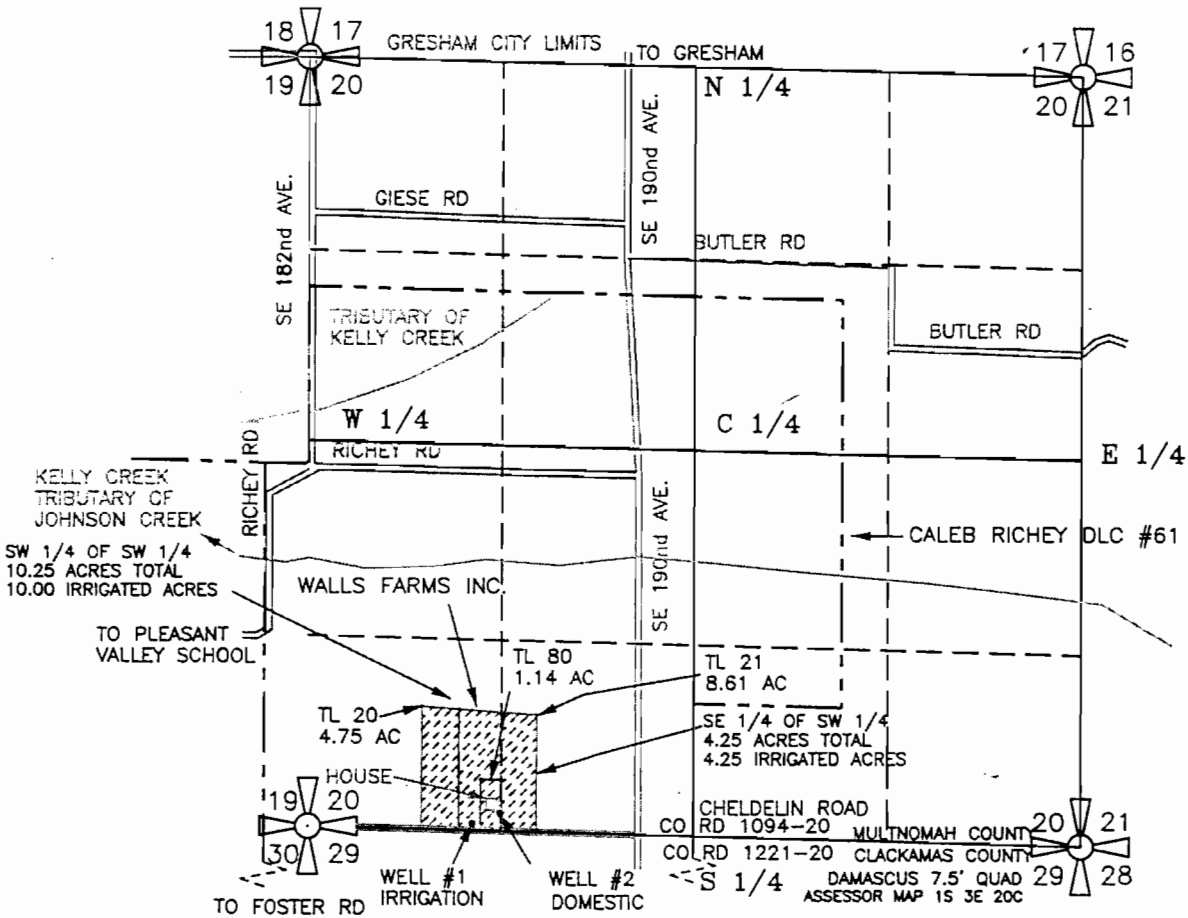

SEC.	1/4 1/4	ACRES IRRIG.	CFS (APPROX. GPM)
20	SW SW	10.00 ACRES	0.125 CFS (56.1 GPM)
20	SE SW	4.25 ACRES	0.015 CFS (6.7 GPM)
TOTAL		14.25 ACRES	0.140 CFS (64 GPM)

WELL #1 - LOCATED 20' NORTH & 1115' EAST AND THE SOUTHWEST CORNER OF SECTION 20, SAID WELL BEING LOCATED IN THE SW 1/4 OF THE SW 1/4 OF SECTION 20, T1S, R3E WM, MULTNOMAH CO. OREGON

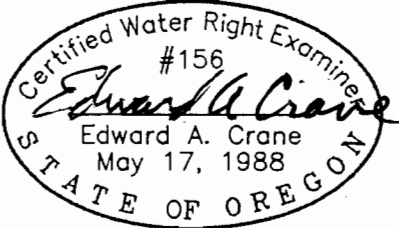

Renewal 12/31/2003
Signed *E.A. Crane*

SURVEYED FEB. 06, 2003
BY EDWARD A. CRANE, CWRE

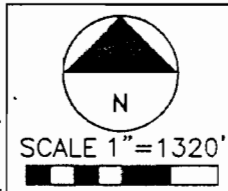

PREPARATION OF THIS MAP WAS FOR THE PURPOSE OF IDENTIFYING THE LOCATION OF THE WATER RIGHTS ONLY AND HAS NO INTENT TO PROVIDE DIMENSIONS OR LOCATION OF PROPERTY OWNERSHIP LINES.

FINAL PROOF SURVEY GROUNDWATER PERMIT G-13040

PREPARED BY EDWARD A. CRANE, CWRE

DATE
FEB. 2003
PROJECT NO.
451-001



CRANE & MERSETH
Engineering/Surveying
SUITE "D"
6566 SE LAKE ROAD
MILWAUKIE, OREGON 97222
BUS: (503) 654-2005
FAX: (503) 654-2575

APPLICATION FOR PERMIT NUMBER G-13723
PERMIT NUMBER G-13040 IN THE NAME OF:

JOYCE L. WALLS dba
WALLS FARMS INC. (TEL: 503-666-5637)
18601 SE CHELDELIN RD, PORTLAND, OR 97236

SHEET
1/1